



3rd – 8th November 2008

**NEW ZEALAND'S
PREMIER
CYCLE TOUR**

UCI Category 2.2 Event



Photo courtesy of Kevin Chang



- Pub Charity.
- ILT FOUNDATION
- THE LION FOUNDATION
- Community Trust of Southland
Te Pou Arataki Pounamu o Murihiku
- the Southern trust
- EVENTI plus
CYCLE SPECIALIST
- Southland New Zealand

www.tourofouthland.com

TEAMS

THE SOUTHLAND TIMES—TREK

1. HAYDEN ROULSTON Ashburton
2. SAM BEWLEY • Rotorua
3. PAUL ODLIN Christchurch
4. MICHAEL TORCKLER • New Plymouth
5. SHANE MELROSE Dunedin

COLOURPLUS

6. HEATH BLACKGROVE Ashburton
7. MARC RYAN Timaru
8. WESTLEY GOUGH • Waipukurau
9. LOGAN HUTCHINGS Papamoa
10. JUSTIN ENGLAND USA

SUBWAY—AVANTI

11. JEREMY YATES Hastings
12. HAYDEN GODFREY Christchurch
13. JOSEPH COOPER Wellington
14. JAMES WILLIAMSON • Alexandra
15. JESSE SERGENT • Fielding

CALDER STEWART

16. ADAM SEMPLE • Australia
17. BENJAMIN KING • Australia
18. BRAD CARTER • Hamilton
19. ALEX MCGREGOR • Alexandra
20. JAMES McCOY • Christchurch

PRESTON RUSSELL LAW

21. STEPHEN ELDEN Christchurch
22. BRETT TIVERS Australia
23. BROCK ROBERTS • Australia
24. JOSH PAGE Havelock North
25. BRAD HALL Australia

RABOPLUS

26. ROBIN REID Nelson
27. GLEN CHADWICK Auckland
28. PETER LATHAM Te Awamutu
29. JUSTIN KERR Tokoroa
30. SHEM ROGER • Karapiro

DELMARINE R & R

31. ASHLEY WHITEHEAD Dunedin
32. MARK LANGLANDS • Cambridge
33. MATT SILLARS • Auckland
34. SAM KING-TURNER Wellington
35. DOMINIQUE ROLLIN Canada

ASCOT PARK HOTEL

36. AARON STRONG Auckland
37. CLINTON AVERY • Rotorua
38. ELLIOTT CROWTHER • Tauranga
39. MIKE NORTHEY • Auckland
40. BEVAN MASON Auckland

POWERNET

41. MATHEW GORTER Hamilton
42. JOEL PEARSON Australia
43. JOHN ALABASTER Alexandra
44. MICHAEL STALLARD Australia
45. PAUL WINTERBOURNE Roxburgh

NOW—MS SOCIETY

46. SHELDON DEENY USA
47. PETER RENNIE • USA
48. TYLER LOCKE • USA
49. CORY GREENBERG • USA
50. AARON SCHNEIDER • USA

KIA MOTORS

51. PHILIP SCHNYDER Switzerland
52. WILL DICKESON Australia
53. ALEX MEENHORST • Auckland
54. SAMUEL EADIE • Auckland
55. GEORGE BENNETT • Nelson

HILO DECORATING LTD

56. CHARLES DIONNE Canada
57. CHUCK COYLE USA
58. OMER KEM USA
59. MICHEAL (JR) GRABINGER USA
60. KIRK O'BEE Canada

SYCAMORE PRINT

61. DANIEL SEAGAR • Auckland
62. ALEXANDER RAY • Auckland
63. ANDY MCNAB • Auckland
64. BRADLEY ALDRICH • Auckland
65. LATHAM CROFT • Auckland

CYCLE SURGERY

66. GORDON MCCAULEY Auckland
67. CHRIS O'CONNOR • Invercargill
68. JAMES FAIRWEATHER Invercargill
69. ERIC DROWER Cambridge
70. TOM SCULLY • Invercargill

SHARE THE ROAD

71. MATT GILBERT Auckland
72. ADAM COKER • Auckland
73. AARON LAWSON • Auckland
74. ROMAN VAN UDEN • Auckland
75. RYAN WILLS • Whakatane

HUDSON GAVIN MARTIN

76. NICK LONGROVE Auckland
77. NICO DE JONG Auckland
78. JAMIE WHYTE Invercargill
79. JEREMY MEECH Auckland
80. ANDREW EAGLES England

WINTON'S MIDDLE PUB

81. JAMES GIBSON Christchurch
82. LEON HEXTALL • Christchurch
83. BRETT DAWBER Christchurch
84. DAVID AYRE Nelson
85. JAMES DOBSON • Palmerston North

FULTON HOGAN

86. JOSH BARLEY Wellington
87. ALASDAIR DEMPSEY Auckland
88. SCOTT RAINSFORD Wanaka
89. TIM HARGRAVE Auckland
90. JACK BAUER Wellington

RIVERSIDE RENTALS

91. WINSTON BRIGGS Napier
92. COLIN CORNBERG • Auckland
93. JONATHAN ATKINSON Auckland
94. BRIAN BIGGS Auckland
95. ALAN WILLIAMS Christchurch

SOUTH WEST HELICOPTERS

96. MATTHEW MARSHALL • Otautau
97. TRAVIS KANE Invercargill
98. MARK MATTHEWS Te Anau
99. SIMON CROOM Invercargill
100. GARTH COOPER Winton

SOUTHERN INSTITUTE OF TECHNOLOGY

101. JONTY TAYLOR Hamilton
102. RODNEY WEIBERG Cambridge
103. MATT DOUGLAS Hamilton
104. SHELDON GORTER • Hamilton
105. TIM PEARCE Hamilton

CREATION SIGNS

106. BLAIR MARTIN Australia
107. DAVID EVANS Australia
108. ALEX MALONE Australia
109. NATHAN PAGE Australia
110. ANDREW CRAWLEY Australia

ENERGY SMART

111. RICHARD ROLLINSON Queenstown
112. DENNIS FARRELL USA
113. ANDREW PHILLIPS USA
114. NIC ATKINSON Invercargill
115. COLIN ROBERTSON Singapore

INTRODUCTIONS



PowerNet is looking forward to its eighth year as the principal sponsor of the PowerNet Tour of Southland.

We are delighted once again to provide the power behind this international premier NZ cycle race which brings so much pride and excitement throughout the communities we serve in our great region. This year will again provide the opportunity for Southland to show off the Invercargill Licensing Trust indoor velodrome, the new home of cycling and as we witnessed at the recent Olympics, the champion incubator in New Zealand!

The financial support of the Community Trust of Southland, the Invercargill Licensing Trust and other major funding providers, as well as all the other many sponsors of the Tour, make the event a reality and add considerable local involvement and interest. We also again acknowledge the many individuals, volunteers and Police who play such valuable roles in ensuring the success of the Tour each year.

We are confident that this 52nd Tour will be a huge event and we join with Bruce Ross and the organisers in welcoming the riders and supporters to Southland and wishing them an enjoyable and successful 2008 PowerNet Tour of Southland.

Martin Walton

Chief Executive



It is with great pleasure we welcome you to the 2008 Powernet Tour of Southland. This event has been a highlight on the cycling calendar for over fifty years in New Zealand. Without doubt, a remarkable achievement for the Southland cycling community.

BikeNZ is very proud to be associated with the Tour each year. The team at Southland continues to deliver an internationally recognised event attracting the best riders in New Zealand, and an increasing number of internationals for a week of true European style, challenging racing.

Across the country, more and more cyclists are experiencing the freedom and joy that cycling brings to many Kiwis. BikeNZ is working to ensure all riders, from the Elite, to the absolute beginner are given the opportunity to participate in events, ride to work, and for just pure play, in a safe and cycle friendly environment. Events such as the Powernet Tour of Southland provides a great profile for the sport to promote the benefits of cycling to the wider public.

All the very best to all riders, commissaires, officials and team support who will be taking part in this year's Tour. Enjoy the ride.

Arthur Klap

Executive Chairman BikeNZ



The Community Trust of Southland has been involved with the Tour of Southland since 1998, and in 2008 is once again very pleased to be a major financial supporter of the Tour. The Community Trust of Southland's role is to make a difference in the Southland community, and outstanding events such as the Tour of Southland help us to achieve that objective.

The Community Trust is this year delighted to once again join forces with PowerNet, the principal sponsor of the Tour. It is great that one of Southland's major corporates is continuing to put its weight behind the Tour. The Tour of Southland is an icon that all of Southland is justifiably proud of, and one that the Community Trust of Southland is very pleased to be able to support. We are sure that Bruce Ross and his fellow Tour organisers will this year once again create a magnificent event through our spectacular Southland province.

John Prendergast

Chief Executive Officer



INDEX

Inside Front Cover: 2008 PowerNet Tour Competitors

1. Messages from PowerNet Limited, BikeNZ and Community Trust of Southland
3. Message of Welcome from the Race Convenor—Mr Bruce Ross
4. 2008 Tour Officials
5. General Classification
King of Mountains
Sprint Ace
Under 23 Classification
Team Classification
6. PowerNet Tour of Southland teams
30. Overview Map—All Stages
31. Map of First Day—Stage 1
32. **Stage 1**—Southern Paints PPG Industrial Coatings Teams' Time Trial
34. Map of First Day—Stage 2
35. **Stage 2**—Pub Charity and Bayview Hotel
37. Map of Second Day—Stage 3
38. **Stage 3**—Mataura Licensing Trust
40. Map of Third Day—Stage 4
41. **Stage 4**—Pub Charity and Waiau Hotel
43. Map of Third Day—Stage 5
44. **Stage 5**—Winton Hotel and Pub Charity
46. Map of Fourth Day—Stage 6
47. **Stage 6**—Lion Foundation
49. Map of Fifth Day—Stage 7
50. **Stage 7**—WHK Group
52. Map of Sixth Day—Stage 8
53. **Stage 8**—Southland District Council
54. Map of Sixth Day—Stage 9
55. **Stage 9**—Ascot Park Hotel
58. Prize List
60. Past Winners

Inside Back Cover: Course Summary



RACE MANAGER'S WELCOME

It is my pleasure, on behalf of the organising committee, to extend a warm welcome to all competitors, officials and supporters to the 2008 PowerNet Tour of Southland.

A special welcome is extended to all international competitors and officials, who have chosen to come to Southland to participate in New Zealand's Premier Cycling event—the Tour of Southland. We trust you enjoy our hospitality and your stay in New Zealand and have a safe return to your homeland following the event, taking with you many fond memories of the Tour and the Southland region.

This event, which covers many parts of the Southland region, is a major highlight of the national sporting calendar and is eagerly awaited by the sport loving public of Southland.

The Tour was first introduced to the province in 1956 to celebrate Invercargill's centenary and has certainly stood the test of time while other similar events have come and gone.

We are proud to again have the excellent support and cooperation of our major sponsor, PowerNet Limited and my committee's sincere thanks go to them for their continued involvement with the Tour. This level of support is instrumental to the ongoing success of this event. We also welcome and acknowledge the support of the Community Trust of Southland, the Invercargill Licensing Trust, ILT Foundation, Pub Charity, New Zealand Community Trust, Lion Foundation and the Southern Trust, who all continue to provide valuable funding support which assists greatly in the maintenance and promotion of this event.

The continued growth and development of the Tour is attributable to the tremendous support that is received annually from throughout the community and my committee devotes a special thanks to all who have supported the Tour and continue to be involved with an event that truly belongs to the people of Southland.

The high regard in which the Tour of Southland is held is reflected by the calibre of the field we have attracted this year. The cream of New Zealand's cycling talent plus a large contingent of international cyclists will take part in this year's event and I am sure that another exciting event is in store.

All travelling with this year's Tour are encouraged to give their utmost cooperation at all times to assist with the smooth and safe running of this major event. The

immense commitment and assistance provided by the New Zealand Police in the planning and escorting of the Tour is extremely valued and the event is deeply indebted to their involvement. All associated with this year's Tour are encouraged to support and acknowledge our valued sponsors whenever possible.

On behalf of the organising committee, I extend my best wishes to all participants and supporters of this year's Tour and trust that you enjoy our event and its associated southern hospitality.

In conclusion, our sincere thanks are extended to the following for their generous support and assistance to this year's PowerNet Tour of Southland.

PowerNet Limited	Sport Southland
Community Trust of Southland	Gen-i Southland
New Zealand Police	Towns and Boroughs en Route
ILT Foundation	Medical Personnel
Invercargill City Council	Media
Pub Charity Inc	Team Sponsors
AvantiPlus	Classification Sponsors
Southland Spirit of a Nation	Other Sponsors— both large and small
Southland District Council	Race Officials and Supporters
Lion Foundation	Community Sponsors
Southern Trust	
New Zealand Community Trust	

Without the above support, the 2008 PowerNet Tour of Southland would not be possible.

BRUCE ROSS

Tour Convenor

A special thanks is extended to our valued Team Sponsors

The Southland Times— Trek	Sycamore Print
ColourPlus	Cycle Surgery
Subway—Avanti	Share the Road
Calder Stewart	Hudson Gavin Martin
Preston Russell Law	Winton's Middle Pub
RaboPlus	Fulton Hogan
Delmaine R & R	Riverside Rentals
Ascot Park Hotel	Southwest Helicopters
PowerNet	Southern Institute of Technology
NOW—MS Society	Creation Signs
Kia Motors	Energy Smart
Hilo Decorating	

LEADERS' JERSEY COLOURS

TOUR LEADER:	Yellow
KING OF MOUNTAINS:	White / Red Polka Dots
SPRINT ACE:	Green
UNDER 23:	Pink

2008 TOUR OFFICIALS

Tour Director:	Bruce Ross.
Committee:	Bruce Ross, Lloyd Smith, Ian Martin, Amy Merrilees, Pam Ross, Suzanne Wootten, Bill Anderson, Graham Sycamore, Julie Irvine, Tony Scannell, Stephen Canny, Robin Criglington, John McBain.
Tour Treasurer:	Amy Merrilees.
Tour Secretary:	Suzanne Wootten.
Accommodation Officer:	Pam Ross.
PowerNet Limited:	Martin Walton (Chief Executive Officer), Lyn Daly (Business Services Manager), Cam McCulloch (PowerNet Ltd Chairman).
UCI Commissaire:	Russell Miller—Australia.
Assistant Commissaires:	Graham Sycamore, Ian Bullock, John Vercoe, Stephen Canny, Graham Bell, John McBain, Sier Vermunt, Steve Hurring, Jan Carrol, Geoff Campbell.
Sport Southland:	Jim Thomson, Nicola Taylor.
NZ Academy of Sport:	Bernie Scholes, Jonathan Muhl.
Drivers:	Ray Robinson, Lloyd Smith, Robyn Vercoe, Grant Toomey, Lesley Smith, Brent Cosgrove, Peter Robinson, Peter Brown, Neil Cleghorn, Craig Atkinson.
STMS:	John McBain, Tony Scannell.
Traffic Management:	Clifford Hamlin, John Young, Nick McKenzie, Brendon Sheehy, William Grindell.
Judges:	Murray Thomas, Dick Tippett, Neville Tomlins, Ross McKerchar, Russell Drake, Edgar Potter, Ross Tangney, Megan Tomlins, Neville Campbell, David Ross, Bugs Lindsay, Allan McIntosh.
Event Commentator:	Julian Ineson.
Video Operators:	Robin Criglington, Ian Bullock.
Timekeepers:	Ian Bullock (Chief), Grant Toomey, Bruce Dawe, Amy Dawe.
Results Data:	Hank van Til
Website Design:	Flatout, Lyn Daly (Powernet).
Website Commentary:	Tony Corkill (Gen-i), Rachael Neutze (Bike NZ).
Patrols:	Tony Doherty (Chief), Kevin Laidlaw, Roger Turnbull, Dave Clark, George Amos, Peter Hair, Paul Colvin, Danny Wyatt, Peter Grandiek, Mamie Laidlaw, Chris Beullens, Len Holder, Invercargill Fire Police.
Motor Cycle Patrols:	Graham Thomson, Ewan Chamberlain, Reece Denniston, Waine Harding.
Neutral Support:	Geoff Adams, Neil Jamieson, Mark Young, Shane Gough, Erin Criglington, Glenn McLeay, Michael White.
Advance Publicity:	Brian Stott, Robin Criglington.
Race Headquarters:	Bill and Claire Anderson (PGG Wrightson Caravan).
Signage:	Jeff Booth, Evans Freight.
Broom Wagon:	Lionel Ashford, Graham Gunner Roberts.
Media Co-ordinator:	Lyn Daly, Rachael Neutze.
Media:	Cue TV (Tom Conroy), MoreFM (Julian Ineson), The Southland Times (Nathan Burdon), Television One (John McDermott), Sky Television (Jon Bridges), TV3 (Dave Di Somma), NZPA (Peter Martinez), Radio Sport (Craig Adair).
Media Motorbikes:	Peter Woodburn, Steve Dalton, Graeme Howie, Waine Harding.
Photographers:	Barry Harcourt (The Southland Times), Peter Bruggeman (Independent).
New Zealand Police:	Sergeant Ian Martin, Sergeant Peter Graham, Sergeant Wayne Christie, S/Constable Grant Freeman, S/Constable Brad Riach, Constable Kevin Guthrie, S/Constable Colin Johansen, S/Constable Tony Vincent, Constable Blair Dalton, Constable Glen Knipe, Constable Bruce Glass, Constable Chris Haines.
Police Youth Education:	Constable Fenton Herrick, Constable Blair Corlett, Constable Martin Lohrey.
Ambulance:	St John Ambulance.
Race Doctors:	Dr Stephen Fish, Dr Richard Walsh.
Communications:	Tony Scannell.

POWERNET General Classification

Riding time, less any bonuses, is taken for each stage. The rider with the lowest aggregate time will be first on general classification; the rider with the next lowest aggregate time will be second, and so on.

Times will be taken in seconds only, so that a group of riders in a close bunch will be credited with the same time. Time bonuses, credited for the first three placings of each stage (except Stage 1); and for the first three placings in Intermediate (●) sprints as listed; are subtracted from the actual riding time. Please note the differing points for full and half stages.

TIME BONUS (in seconds)

Stages 3, 6 and 7: 1st – 10, 2nd – 6, 3rd – 4;

Stages 2, 4, 5, 8 and 9: 1st – 6, 2nd – 4, 3rd – 2.

TIME BONUS—INTERMEDIATE SPRINTS (in seconds)

Listed below are the 11 Intermediate Sprints carrying additional bonus seconds: (1st – 3, 2nd – 2, 3rd – 1):

Stage 2: Coachmans Inn (Donovan School).

Stage 6: Highway Café (Athol), Lion Foundation (Frankton).

Stage 3: J. B. & S. G. Price Ltd (Wyndham),
Churchy's Meat (Broughton Street).

Stage 7: G. J. Atkinson—Property Maintenance (Ohai),
Te Anau SuperValue.

Stage 4: Waterforce (Isla Bank School).

Stage 8: Mossburn Hotel.

Stage 5: Riverton SuperValue.

Stage 9: Henderson Construction Ltd (Gala Street).

HYDRAULINK / JESCO King of the Mountains

This will be decided over 16 hills and two stage finishes:

Stage 2: South Port NZ Ltd, Pub Charity Bluff Stage Finish.

Stage 3: Bell and Wyatt Hill Climb (Waimumu), Hokonui Gold Radio (Broughton Street, Gore),
Andrews Transport (Mandeville / Kingston Road), Carnaby Cars (Otama).

Stage 4: Pub Charity (Rackles), D. T. King & Co. Ltd (Orawia).

Stage 5: Riverton Hammer Hardware (Longwood).

Stage 6: Insurance Brokers Alliance Ltd (Five Rivers), Lone Star Restaurant Queenstown (Halfway Bay),
Shotover Jet (Littles Road), Lion Foundation Crown Range Stage.

Stage 7: Evans Freight (Nightcaps), Transport Rentals (Clifden), Real Journeys (Blackmount).

Stage 8: Mayfly Café (Gorge Hill).

Stage 9: Dominator Garage Door Centre (Grove Bush).

Points will be awarded for first three placings on each climb; 1st – 6, 2nd – 4, 3rd – 2.



HARCOURTS REAL ESTATE Sprint Ace

This classification will be decided on a points basis. Points will be awarded for ALL Sprint primes (excluding stage finishes) as follows:

1st – 3; 2nd – 2; 3rd – 1.



REGENT CAR COURT Under 23 Classification

All riders eligible for UCI Under 23 category in 2008 shall be included. Placings shall be determined by the general classification by time.



WENSLEYS AVANTI PLUS Team Classification

The team classification for the day shall be calculated on the basis of the sum of the three best individual times from each team. The team general classification shall be calculated on the basis of the sum of the three best individual times, excluding bonuses, from each team in each stage ridden.

SEE SPECIFIC REGULATIONS IN RACE MANUAL for classifications details.



THE SOUTHLAND TIMES—TREK (STT)

Colours: RED, YELLOW and BLACK

1. **HAYDEN ROULSTON** Ashburton
2. **SAM BEWLEY** ● Rotorua
3. **PAUL ODLIN** Christchurch
4. **MICHAEL TORCKLER** ● New Plymouth
5. **SHANE MELROSE** Dunedin

Manager: RON CHEATLEY

Driver: CRAIG ADAIR

● Under 23



GOOD LUCK
to our Southland
Times-Trek Team

Enquire now about our free home delivery and subscription offers.

0800 784 846

Available from local retail outlets in Southland and Central Otago.

Proud sponsors of the
2008 Tour of Southland

The Southland Times

www.southlandtimes.co.nz

COLOURPLUS (CLP)

Colours: NAVY, LIME and WHITE

- | | |
|----------------------------|------------|
| 6. HEATH BLACKGROVE | Ashburton |
| 7. MARC RYAN | Timaru |
| 8. WESTLEY GOUGH ● | Waipukurau |
| 9. LOGAN HUTCHINGS | Papamoa |
| 10. JUSTIN ENGLAND | USA |

Manager: DAMIAN MARSH

Driver: COREY WILLIAMS

● Under 23

SUPPORTING THE TOUR OF SOUTHLAND IN STYLE

PAINT • WALLPAPER • CURTAINS • BLINDS



Alexandra
34 Centennial Ave 03 448 6849

Balclutha
41 Clyde Street 03 418 1925

Invercargill
112 Spey Street 03 214 4810

Gore 32 Irk Street 03 208 6369

Freephone 0800 733 030 www.colourplus.co.nz

"We've got your style"

COLOURplus 

SUBWAY—AVANTI (SWA)

Colours: WHITE, GREEN and YELLOW

- | | |
|------------------------|--------------|
| 11. JEREMY YATES | Hastings |
| 12. HAYDEN GODFREY | Christchurch |
| 13. JOSEPH COOPER | Wellington |
| 14. JAMES WILLIAMSON ● | Alexandra |
| 15. JESSE SERGENT ● | Fielding |

Manager: GREG HUME

Driver: PAUL HOLLOWAY

● Under 23

SUBWAY[®]

AVANTI



**SUBWAY[®]Restuarants
and Avanti**
proud sponsors of the

SUBWAY[®]

AVANTI

CYCLING TEAM

www.subwaycycling.co.nz
www.avantibikes.com

CALDER STEWART (CST)

Colours: RED, BLACK and WHITE

- | | |
|---------------------|--------------|
| 16. ADAM SEMPLE ● | Australia |
| 17. BENJAMIN KING ● | Australia |
| 18. BRAD CARTER ● | Hamilton |
| 19. ALEX McGREGOR ● | Alexandra |
| 20. JAMES McCOY ● | Christchurch |

Manager: BRIAN ROULSTON

Driver: SHARON BARLTROP

● Under 23

Calder Stewart

***Proud to be riding in the
Tour of Southland***

**PEAK
FUEL**
HIGH PERFORMANCE ENERGY FOODS

**Pink
Batts**



PRESTON RUSSELL LAW (PRL)

Colours: JADE, PURPLE and WHITE

- | | |
|----------------------------|----------------|
| 21. STEPHEN ELDEN | Christchurch |
| 22. BRETT TIVERS | Australia |
| 23. BROCK ROBERTS ● | Australia |
| 24. JOSH PAGE | Havelock North |
| 25. BRAD HALL | Australia |

Manager: DARREN GORDON

Driver: JOHN DEAN

● Under 23

The great race around our place



Preston
Russell
Law

Invercargill phone 211-0080 • Also Queenstown, Te Anau and Wyndham • www.prlaw.co.nz

AAAZ750

RABOPLUS (RBP)

Colours: ORANGE, BLUE and WHITE

- | | |
|--------------------------|------------|
| 26. ROBIN REID | Nelson |
| 27. GLEN CHADWICK | Auckland |
| 28. PETER LATHAM | Te Awamutu |
| 29. JUSTIN KERR | Tokoroa |
| 30. SHEM ROGER ● | Karapiro |

Manager: TREVOR FOLEY

Driver: TONY HAMMINGTON

● Under 23

Earn \$\$\$ for Cycling Southland, without breaking a sweat.

**\$25 for you,
plus \$25 for
Cycling Southland.**

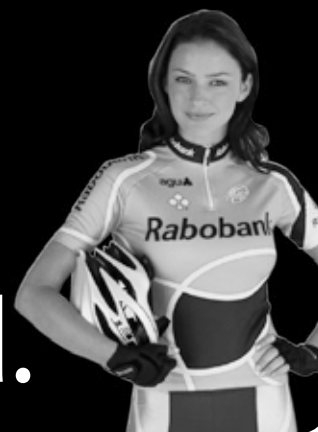

Simply go online to www.raboplus.co.nz and complete the online account opening form entering the promotional code "TOS2008". Once your account has been activated we'll then deposit \$25 in your account and donate \$25 to Cycling Southland.

Good luck to our team!

Offer available until 30th November 2008. Offer only available to new RaboPlus customers. Limit of one voucher per application. For Rabobank New Zealand Limited's Term Deposit Investment Statement and Disclosure Statement and Managed Fund Investment Statements, please visit www.raboplus.co.nz. Interest rates are subject to change. RaboPlus is a division of Rabobank New Zealand Limited.



RaboPlus.co.nz
Your significant other bank

DELMAINE R & R (DRR)

Colours: FOREST GREEN

- | | |
|-----------------------------|------------|
| 31. ASHLEY WHITEHEAD | Dunedin |
| 32. MARK LANGLANDS ● | Cambridge |
| 33. MATT SILLARS ● | Auckland |
| 34. SAM KING-TURNER | Wellington |
| 35. DOMINIQUE ROLLIN | Canada |

Manager: MIKE SIM

Driver: STEPHEN TAYLOR

● Under 23



Proud to support the
2008 Tour of Southland



www.ultimoclothing.co.nz



ASCOT PARK HOTEL (APH)

Colours: WHITE and BLUE

36. AARON STRONG	Auckland
37. CLINTON AVERY ●	Rotorua
38. ELLIOTT CROWTHER ●	Tauranga
39. MIKE NORTHEY ●	Auckland
40. BEVAN MASON	Auckland

Manager: GRAEME HUNN

Driver: PETER RIDSDALE

● Under 23



Leading the way in Southern Hospitality and proud to be supporting sport in Southland

Introducing our team ...

- ▣▣▣▣➔ **Aaron Strong**
- ▣▣▣▣➔ **Clinton Avery**
- ▣▣▣▣➔ **Elliot Crowther**
- ▣▣▣▣➔ **Mike Northey**
- ▣▣▣▣➔ **Bevan Mason**



POWERNET (PNT)

Colours: AQUA BLUE, ROYAL BLUE and WHITE

- | | |
|------------------------------|-----------|
| 41. MATHEW GORTER | Hamilton |
| 42. JOEL PEARSON | Australia |
| 43. JOHN ALABASTER | Alexandra |
| 44. MICHAEL STALLARD | Australia |
| 45. PAUL WINTERBOURNE | Roxburgh |

Manager: AARON SINCLAIR

Driver: JIM PHAIR

● Under 23



PowerNet
Limited
www.powernet.co.nz

POWERNET - TAKING A POSITIVE LINE IN THE SOUTH

Managing the Southland electricity networks and powering our province



NOW—MS SOCIETY (NMS)

Colours: BLACK, RED and WHITE

- | | | |
|-----|--------------------------|-----|
| 46. | SHELDON DEENY | USA |
| 47. | PETER RENNIE ● | USA |
| 48. | TYLER LOCKE ● | USA |
| 49. | CORY GREENBERG ● | USA |
| 50. | AARON SCHNEIDER ● | USA |

Manager: ELLE ULLUM

Driver: ANNETTE HAWKES

● Under 23



Team VRC and No Opportunity Wasted (NOW) are proud to have the "NOW-MS Society" Elite U25 team participate in the 2008 Tour of Southland for our third consecutive year.

Our Southern-California team's focus is U25 development and raising money and awareness for the National Multiple Sclerosis (MS) Society.

In just five years we've produced six professional riders, including former Tour of Southland Green Jersey Winner Curtis Gunn.

Additionally, over the last three years we raised more than \$140,000 USD to fight MS.

To learn more about the club, the NOW proposition of ditching the excuses and start living your life today, and MS, please visit:

www.teamvrc.com

www.noopportunitywasted.com

www.nmss.org

KIA MOTORS (KMS)

Colours: RED

- | | | |
|-----|-------------------------|-------------|
| 51. | PHILIP SCHNYDER | Switzerland |
| 52. | WILL DICKESON | Australia |
| 53. | ALEX MEENHORST ● | Auckland |
| 54. | SAMUEL EADIE ● | Auckland |
| 55. | GEORGE BENNETT ● | Nelson |

Manager: ROBIN KING

Driver: PETER RICARDSON

● Under 23

**NOTICED MORE KIAs
ON THE ROAD LATELY?
47 KIWIS A WEEK
BOUGHT ONE LAST YEAR
CHECK OUT WHY.**



**MORE
CAR FOR
YOUR
MONEY**

SOUTHLAND VEHICLE SALES 64 North Road, Invercargill.
PHONE 03 215 8539 OR VISIT WWW.SVS.CO.NZ



HILO DECORATING LTD (HDL)

Colours: DARK BLUE and LIGHT BLUE

- | | | |
|-----|-------------------------------|--------|
| 56. | CHARLES DIONNE | Canada |
| 57. | CHUCK COYLE | USA |
| 58. | OMER KEM | USA |
| 59. | MICHEAL (JR) GRABINGER | USA |
| 60. | KIRK O'BEE | Canada |

Manager: ROBERT COBLE

Driver: GRAEME IRVINE

● Under 23



HILO **DECORATING LTD**

* PAINTERS * DECORATORS * GIB STOPPERS

Hi Quality – Low Cost

Phone

0274-325 057

Fax

03-216 3796

Email hilodecorating@hotmail.com



**Master
Painters**

New Zealand

SYCAMORE PRINT (SMP)

Colours: LIGHT BLUE, RED and YELLOW

- | | |
|-----------------------|----------|
| 61. DANIEL SEAGAR ● | Auckland |
| 62. ALEXANDER RAY ● | Auckland |
| 63. ANDY McNAB ● | Auckland |
| 64. BRADLEY ALDRICH ● | Auckland |
| 65. LATHAM CROFT ● | Auckland |

Manager: MERV AOAKE

Driver: JOHN YOUNG

● Under 23



Proud to be Printers for the Tour of Southland

Friendly Southland staff, Southland owned and operated using local suppliers.

73 Eye Street • PO Box 162 • Invercargill 9840

Telephone 03-218 4657 • Facsimile 03-218 9844

sales@sycamoreprint.co.nz • www.sycamoreprint.co.nz



Quality Offset and Digital Printing – Innovative Design Solutions

Sycamore Print

Creating Good Impressions

CYCLE SURGERY (CCS)

Colours: RED, BLACK and WHITE

- | | | |
|-----|--------------------------|--------------|
| 66. | GORDON McCAULEY | Auckland |
| 67. | CHRIS O'CONNOR ● | Invercargill |
| 68. | JAMES FAIRWEATHER | Invercargill |
| 69. | ERIC DROWER | Cambridge |
| 70. | TOM SCULLY ● | Invercargill |

Manager: GLEN THOMSON

Driver: KEVIN O'BRIEN

● Under 23

CCS **CYCLE SURGERY**™

COME IN FOR A TEST RIDE AND FREE COFFEE

P
Free Customer Parking on Wood St.

Dee St
Nith St
Esk St
Tay St
Wood St
Forth St

Monument

21 Tay St • Invercargill
03 218 8055

STOCKIST OF:

TREK
SCOTT
GRAMMO
GENIUS
and more!!

SHARE THE ROAD (STR)

Colours: PURPLE, BLACK and ORANGE

- | | | |
|-----|-------------------------|-----------|
| 71. | MATT GILBERT | Auckland |
| 72. | ADAM COKER ● | Auckland |
| 73. | AARON LAWSON ● | Auckland |
| 74. | ROMAN VAN UDEN ● | Auckland |
| 75. | RYAN WILLS ● | Whakatane |

Manager: BRENDON McDERMOTT

Driver: GINGE BURNETT

● Under 23

**SAME RULES
SAME RIGHTS
SAME ROADS**



**SHARE
THE ROAD**®

Motorists and cyclists both have a right to use our roads,
and need to understand and respect each other's needs.

**SPORT
SOUTHLAND**



HUDSON GAVIN MARTIN (HGM)

Colours: GREEN, RED and BLUE

- | | |
|--------------------------|--------------|
| 76. NICK LONGROVE | Auckland |
| 77. NICO DE JONG | Auckland |
| 78. JAMIE WHYTE | Invercargill |
| 79. JEREMY MEECH | Auckland |
| 80. ANDREW EAGLES | England |

Manager: WAYNE HUDSON

Driver:

● Under 23

Ready
Set
Go
Shake
Rattle
Roll
Blood
Sweat
Tears

Sprint
Climb
Trial
Yellow
Yellow
Yellow
Hudson™
Gavin©
Martin®

www.hgmlegal.com
Technology & Intellectual Property Lawyers
TEL +64 9 308 7300

WINTON'S MIDDLE PUB (WMP)

Colours: LIME GREEN and WHITE

- | | |
|---------------------------|------------------|
| 81. JAMES GIBSON | Christchurch |
| 82. LEON HEXTALL ● | Christchurch |
| 83. BRETT DAWBER | Christchurch |
| 84. DAVID AYRE | Nelson |
| 85. JAMES DOBSON ● | Palmerston North |

Manager: PAUL DAHL

Driver:

● Under 23

- TAB
- Private
- Bistro
- Function Room
- Super Liquor
- Off Street
- Accommodation
- Parking
- Bar Food and Coffee DAY or NIGHT

WINTON'S
Middle Pub

CENTRAL SOUTHLAND LODGE

Phone 03-236 8413 Fax 03-236 8414

PROUD SPONSORS OF SPORT IN SOUTHLAND

Your Local Hosts: John and Nancy McHugh

Email: pubmid@xtra.co.nz

FULTON HOGAN (FHL)

Colours: ROYAL BLUE and AQUA BLUE

- | | |
|-----------------------------|------------|
| 86. JOSH BARLEY | Wellington |
| 87. ALASDAIR DEMPSEY | Auckland |
| 88. SCOTT RAINSFORD | Wanaka |
| 89. TIM HARGRAVE | Auckland |
| 90. JACK BAUER | Wellington |

Manager: KEN LASENBY

Driver: ROGER BARLEY

● Under 23

WE'RE COVERING A LOT OF GROUND

"Proud to support the 2008 Tour of Southland"

Specialists in:

- Construction
- Sealing
- Paving
- Road Marking
- Driveways
- Tennis courts
- Civil and concrete work

Suppliers of:

- Aggregates
- Asphalt
- Bitumen
- Emulsions and Emulsion Products

- Professional Free Quotes
- We do the whole Job
- Totally Experienced
- Established Contractor

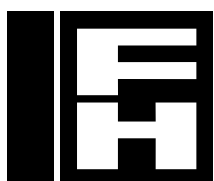

Fulton Hogan

267 Tramway Road • Invercargill • Phone 216 8069

RIVERSIDE RENTALS (RSR)

Colours: NAVY BLUE, PINK and WHITE

- | | |
|-----------------------|--------------|
| 91. WINSTON BRIGGS | Napier |
| 92. COLIN CORNBERG ● | Auckland |
| 93. JONATHON ATKINSON | Auckland |
| 94. BRIAN BIGGS | Auckland |
| 95. ALAN WILLIAMS | Christchurch |

Manager: MARK FORDER

Driver: BARRY ATKINSON

● Under 23

"BEST rental BEST choice"

**RIVERSIDE
RENTALS**

- 28 Seater Bus With Driver
- Car Rental
- Van Rental
(Petrol and Diesel)
- Minibuses 10-12 Seater
- Ute Rental
- Recovery / Salvage Vehicle
- Camper Vans (4 berth)

FREE transfers from Airport, Hotels and Motels

PLUS: Covered In Trailers, Furniture Trucks

7 DAYS — 24 HOURS

for personalised friendly service

ENQUIRIES WELCOME



03-214 1030

A/hrs 03-217 9637 or

0274-324-152

Corner Fox and Dee Streets, Invercargill

SOUTH WEST HELICOPTERS (SWH)

Colours: SEA GREEN, WHITE and BLACK

- | | |
|-------------------------------|--------------|
| 96. MATTHEW MARSHALL ● | Otautau |
| 97. TRAVIS KANE | Invercargill |
| 98. MARK MATTHEWS | Te Anau |
| 99. SIMON CROOM | Invercargill |
| 100. GARTH COOPER | Winton |

Manager: DAVE BEADLE

Driver: JILL MARSHALL

● Under 23



Freephone
0800 435 476
All Operations

Phone 03-249 7402
Fax 03-249 7409

Email
info@southwesthelicopters.co.nz

Website
www.southwesthelicopters.co.nz

HELICOPTERS
FOR WORK OR LEISURE

Proudly supporting the Tour of Southland

BASES AT:

- Invercargill
- Riversdale / Gore
- Te Anau
- Tuatapere
- Cardrona

SOUTHERN INSTITUTE OF TECHNOLOGY (SIT)

Colours: ORANGE, NAVY BLUE and WHITE

101. JONTY TAYLOR	Hamilton
102. RODNEY WEIBERG	Cambridge
103. MATT DOUGLAS	Hamilton
104. SHELDON GORTER ●	Hamilton
105. TIM PEARCE	Hamilton

Manager: IAN DENSIE

Driver: BRIAN WEINBERG

● Under 23



SOUTHERN INSTITUTE OF TECHNOLOGY
TE WHARE WANANGA O MURĪHIKU

zerofees
scheme 2009, 2010, 2011...
Direct material costs apply

Proudly supporting the 2008 Tour of Southland

Accepting applications for 2009 now!

0800 4 0 FEES FREE TXT - 2LRN www.sit.ac.nz

CREATION SIGNS (CRS)

Colours: BLUE, RED and GREY

106. BLAIR MARTIN	Australia
107. DAVID EVANS	Australia
108. ALEX MALONE	Australia
109. NATHAN PAGE	Australia
110. ANDREW CRAWLEY	Australia

Manager: WARREN RUWHIU

Driver: CARLY ANDERSON

● Under 23

The logo for Creation Signs features the word "creation" in a bold, italicized, black sans-serif font, positioned above the word "signs" in a white, italicized, sans-serif font. The text is set against a grey background with a white swoosh that curves around the words from the top left to the bottom right.

The sign of a winning team!

0800 4 CREATION

www.creation signs.co.nz

ENERGY SMART (EGS)

Colours: WHITE and FOREST GREEN

- | | |
|-------------------------------|--------------|
| 111. RICHARD ROLLINSON | Queenstown |
| 112. DENNIS FARRELL | USA |
| 113. ANDREW PHILLIPS | USA |
| 114. NIC ATKINSON | Invercargill |
| 115. COLIN ROBERTSON | Singapore |

Manager: KEITH PAGE

Driver: LANI GALYER

● Under 23

**Helping create Healthy
Homes across Southland**

- **Energy Assessment**
- **Insulation**
- **Heating**



EnergySmart

Phone **0800 WARMSOUTH**

117 Eye Street, Invercargill

www.energysmart.co.nz

THE EVOLUTION CONTINUES...

AT AVANTI, WE ARE CONTINUALLY EVOLVING OUR BREAKTHROUGH RACE TECHNOLOGY, ENSURING YOU GET EVERY MILLIMETRE OF COMPETITIVE ADVANTAGE, WITH BIKES THAT ARE FASTER, LIGHTER AND PERFORM IN ALL CONDITIONS.

WE'RE DOING OUR PART....THE REST IS UP TO YOU.

EXPERIENCE THE EVOLUTION OF OUR NEW CADENT & QUANTUM NOW AT AVANTIBIKES.COM/EVOLUTION



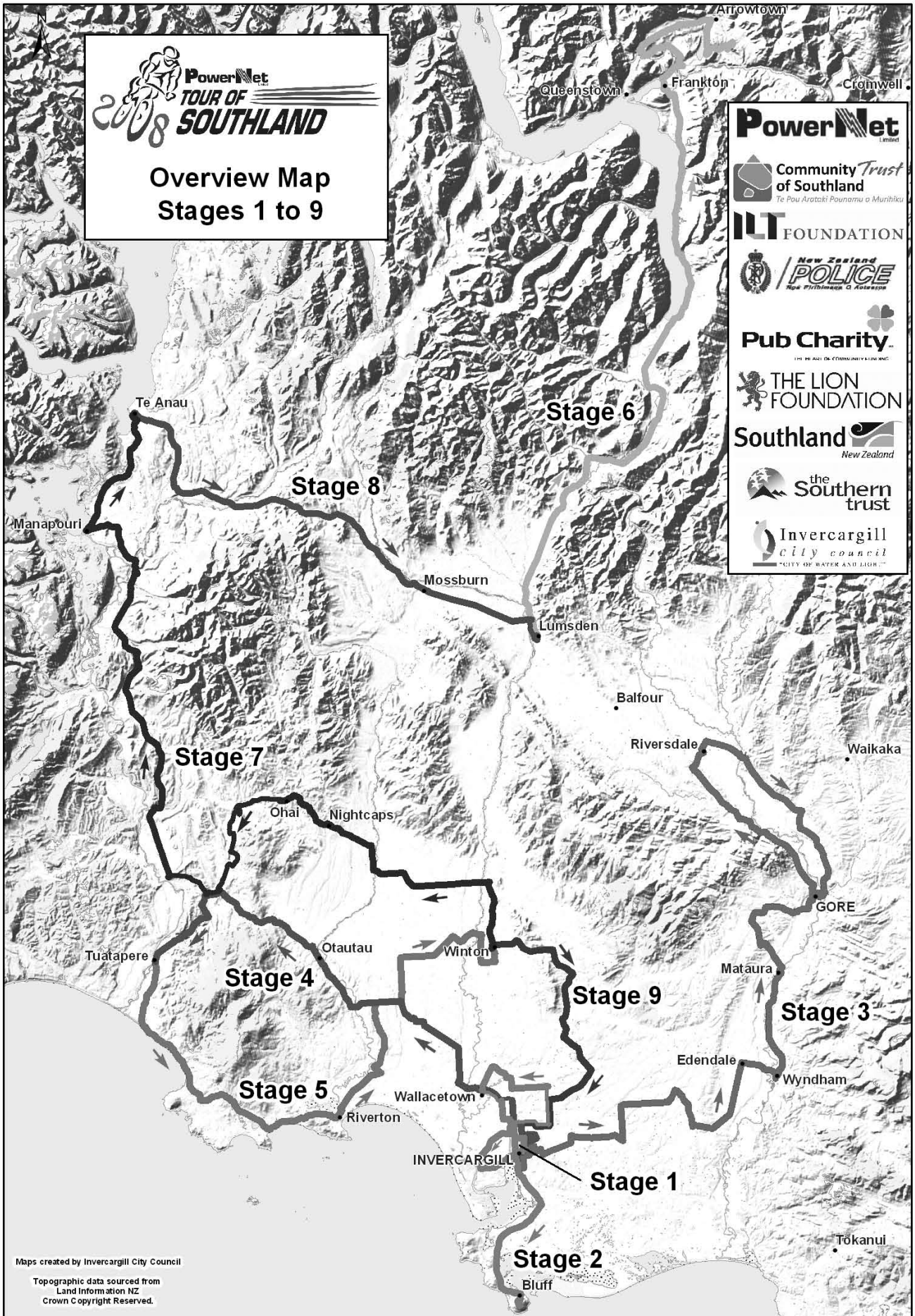



Southern Paints PPG Industrial Coatings Stage 1 – Team Time Trial

Two laps of Queens Park—8.42km
Racing starts at Feldwick Gates,
and ends on Gala Street.

Partial road closure on Gala Street.
Normal road rules on remainder of circuit.

PowerNet

Community Trust of Southland

ILT FOUNDATION

Police

Pub Charity

THE LION FOUNDATION

Southland New Zealand

The Southern Trust

Invercargill city council

Aerial Images (Feb 2006/2007). Copyright Invercargill City Council



Start

Finish

partial road closure only

SOUTHERN PAINTS PPG INDUSTRIAL COATINGS

STAGE 1

MONDAY, 3rd NOVEMBER 2008—8.42kms

Starts at Feldwick Gates, Queen's Park, Invercargill at 9.00 am
TEAMS' TIME TRIAL (2 laps)

9.00am: ENERGY SMART

- 111. Richard Rollinson
- 112. Dennis Farrell
- 113. Andrew Phillips
- 114. Nic Atkinson
- 115. Colin Robertson



9.02am: CREATION SIGNS

- 106. Blair Martin
- 107. David Evans
- 108. Alex Malone
- 109. Nathan Page
- 110. Andrew Crawley



9.04am: SOUTHERN INSTITUTE OF TECHNOLOGY

- 101. Jonty Taylor
- 102. Rodney Weiberg
- 103. Matt Douglas
- 104. Sheldon Gorter
- 105. Tim Pearce



9.16am: SOUTH WEST HELICOPTERS

- 96. Matthew Marshall
- 97. Travis Kane
- 98. Mark Matthews
- 99. Simon Croom
- 100. Garth Cooper



9.18am: RIVERSIDE RENTALS

- 91. Winston Briggs
- 92. Colin Cornberg
- 93. Jonathon Atkinson
- 94. Brian Biggs
- 95. Alan Williams



9.20am: FULTON HOGAN

- 86. Josh Barley
- 87. Alasdair Dempsey
- 88. Scott Rainsford
- 89. Tim Hargrave
- 90. Jack Bauer



9.32am: WINTON'S MIDDLE PUB

- 81. James Gibson
- 82. Leon Hextall
- 83. Brett Dawber
- 84. David Ayre
- 85. James Dobson



9.34am: HUDSON GAVIN MARTIN

- 76. Nick Longrove
- 77. Nico De Jong
- 78. Jamie Whyte
- 79. Jeremy Meech
- 80. Andrew Eagles



9.36am: SHARE THE ROAD

- 71. Matt Gilbert
- 72. Adam Coker
- 73. Aaron Lawson
- 74. Roman Van Uden
- 75. Ryan Wills



9.48am: CYCLE SURGERY

- 66. Gordon Mccauley
- 67. Chris O'Connor
- 68. James Fairweather
- 69. Eric Drower
- 70. Tom Scully



9.50am: SYCAMORE PRINT

- 61. Daniel Seagar
- 62. Alexander Ray
- 63. Andy McNab
- 64. Bradley Aldrich
- 65. Latham Croft



9.52am: HILO DECORATING LTD

- 56. Charles Dionne
- 57. Chuck Coyle
- 58. Omer Kem
- 59. Micheal (Jr) Grabinger
- 60. Kirk O'Bee



10.04am: KIA MOTORS

- 51. Philip Schnyder
- 52. Will Dickeson
- 53. Alex Meenhorst
- 54. Samuel Eadie
- 55. George Bennett



10.06am: NOW—MS SOCIETY

- 46. Sheldon Deeny
- 47. Peter Rennie
- 48. Tyler Locke
- 49. Cory Greenberg
- 50. Aaron Schneider



Results and commentary on

www.tourofsouthland.com

courtesy of:

gen-i
beyond today

10.08am: POWERNET

- 41. Mathew Gorter
- 42. Joel Pearson
- 43. John Alabaster
- 44. Michael Stallard
- 45. Paul Winterbourne

**10.20am: ASCOT PARK HOTEL**

- 36. Aaron Strong
- 37. Clinton Avery
- 38. Elliott Crowther
- 39. Mike Northey
- 40. Bevan Mason

**10.22am: DELMAINE R & R**

- 31. Ashley Whitehead
- 32. Mark Langlands
- 33. Matt Sillars
- 34. Sam King-Turner
- 35. Dominique Rollin

**10.24am: RABOPLUS**

- 26. Robin Reid
- 27. Glen Chadwick
- 28. Peter Latham
- 29. Justin Kerr
- 30. Shem Roger

**10.36am: PRESTON RUSSELL LAW**

- 21. Stephen Elden
- 22. Brett Tivers
- 23. Brock Roberts
- 24. Josh Page
- 25. Brad Hall

**10.38am: CALDER STEWART**

- 16. Adam Semple
- 17. Benjamin King
- 18. Brad Carter
- 19. Alex McGregor
- 20. James McCoy

**10.40am: SUBWAY—AVANTI**

- 11. Jeremy Yates
- 12. Hayden Godfrey
- 13. Joseph Cooper
- 14. James Williamson
- 15. Jesse Sergent

**10.52am: COLOURPLUS**

- 6. Heath Blackgrove
- 7. Marc Ryan
- 8. Westley Gough
- 9. Logan Hutchings
- 10. Justin England

**10.54am: THE SOUTHLAND TIMES—TREK**

- 1. Hayden Roulston
- 2. Sam Bewley
- 3. Paul Odlin
- 4. Michael Torckler
- 5. Shane Melrose

**STAGE 1 – SPONSORS**

CITY CHIROPRACTIC	\$100
CRT CO-OPERATIVE	\$50
CRUICKSHANK PRYDE	\$200
DAVE ROBINSON – SOUTHLAND REAL ESTATE	\$100
GIBBS WOOD & COAL	\$50
GORDON OFFICER (1991) LTD	\$200
HENDERSON CONSTRUCTION	\$200
HEWAT GALT	\$300
HUBBERS EMPORIUM	\$100
JAGZ CAFÉ	\$100
L & W LANDSCAPING	\$100
McCALLUMS DRYCLEANING	\$60
McKNIGHT & BROWN	\$100
PNEUMATIC CONTRACTORS	\$50
SOUTHLAND REAL ESTATE	\$250
THE LOLLIE SHOP	\$100
TRUSTEES EXECUTORS	\$50
WAGHORNS COLOURPLUS	\$100
WAYNE BELESKY LTD	\$100



**Community Trust
of Southland**

Te Pou Arataki Pounamu o Murihiku

SportsMed South

Sports Medicine Clinic

Dr Ajit M Johri

MBBS FRNZCGP PGDSportMed (OST)
FAMILY AND SPORTS PHYSICIAN

69 Don Street Invercargill New Zealand

Tel 03-218 8669 Fax 03-218 8698

email: info@ajitjohri.co.nz www.ajitjohri.co.nz

PASHMINA NZ

For quality Pashmina Scarves and Shawls



LAWN KEEPER

LAWN MOWING & SECTION MAINTENANCE

Wayne McLellan

Phone 03-217 7979

Mobile 021-032 5073

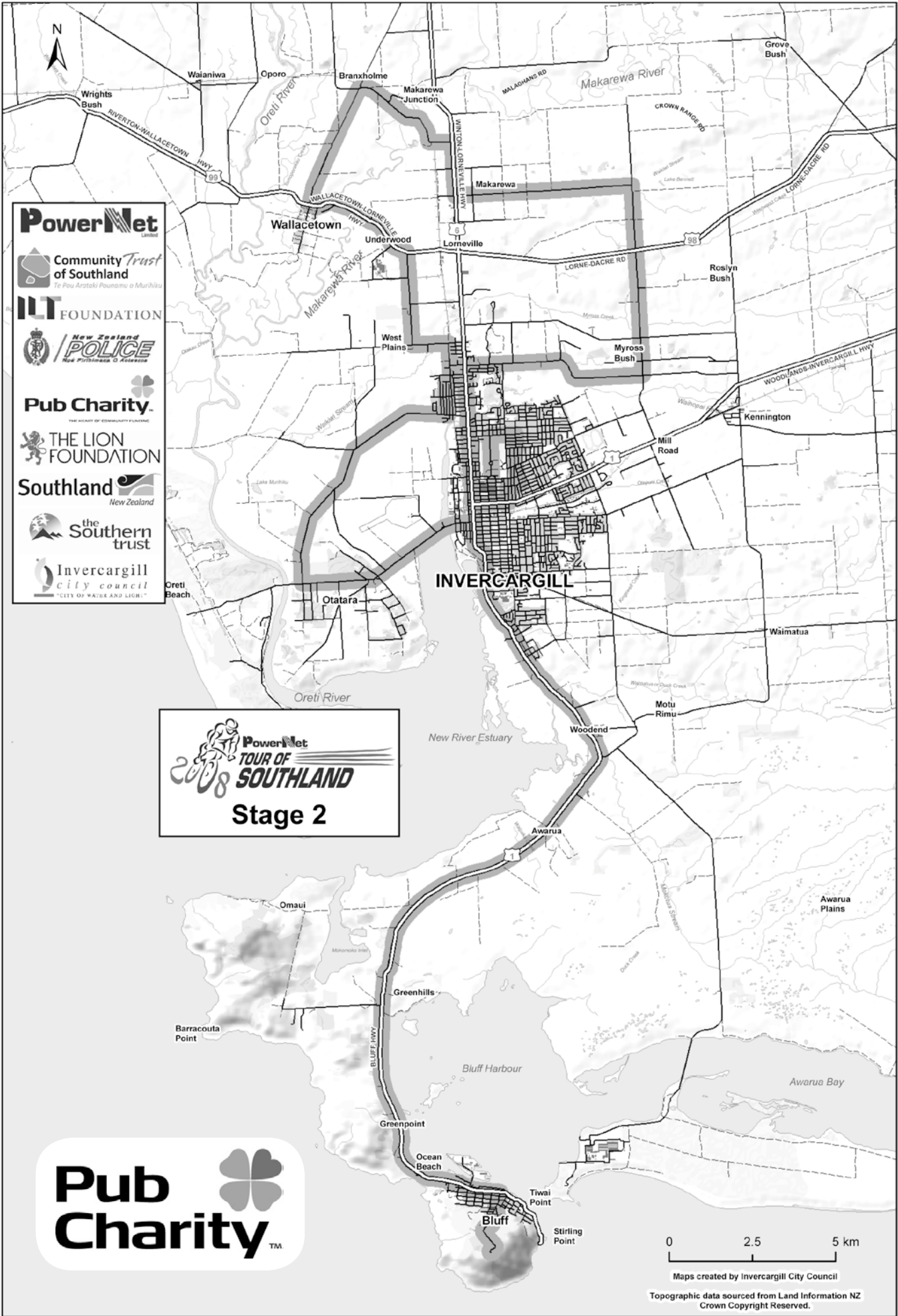

PUB CHARITY AND BAYVIEW HOTEL

STAGE 2

MONDAY, 3rd NOVEMBER 2008—81.63kms

Starts at Feldwick Gates, Queen's Park, Invercargill at 1.00 pm

INVERCARGILL–MYROSS BUSH–MAKAREWA–WALLACETOWN–WEST PLAINS–OTATARA–INVERCARGILL–BLUFF

Finishes at top of Bluff Hill at 3.00 pm (approx)

McLELLAN MOTORS SPRINT (2.5 km)

1 2 3

HECTON PRODUCTS (Myross Bush School) SPRINT (10.5 km)

1 2 3

SWAIN FAMILY (Makarewa School) SPRINT (20.8 km)

1 2 3

WALLACETOWN MOTORS LTD SPRINT (29.6 km)

1 2 3

PRIME RANGE MEATS SPRINT (36.7 km)

1 2 3

COACHMANS INN (Donovan School) SPRINT ● (38.3 km)

1 2 3

JESCO HYDRAULICS SPRINT (39.1 km)

1 2 3

E.H. BALL ITM BUILDING SUPPLIES SPRINT (48.3 km)

1 2 3

WETLANDS LIQUOR SPRINT (50.5 km)

1 2 3

SOUTHERN SUZUKI SPRINT (53.6 km)

1 2 3

SPORTSMED SOUTH SPRINT (55.1 km)

1 2 3

SOUTHFISH CO-OP SPRINT (78.3 km)

1 2 3

STAGE 2 – SPONSORS

AUTO PANELS WAIKIWI LTD	\$100
BAINS SHIPPING SERVICES LTD	\$100
BARNES OYSTERS	\$100
BAYVIEW HOTEL	\$300
BLUFF FOUR SQUARE SUPERMARKET	\$50
BLUFF BUILDING & TIMBER SUPPLIES	\$50
BLUFF ENGINEERING	\$150
BLUFF MEMORIAL RSA	\$50
MARITIME UNION OF NEW ZEALAND—BLUFF	\$75
CLIFTON CLUB INN	\$75
D. K. GRAVE AUTO REFINISHER	\$100
DEEP SOUTH ICE CREAM	\$100
DICK RYAN	\$50
FOVEAUX DAIRY	\$50
GLADSTONE CYCLES	\$50
GOLDEN AGE TAVERN	\$50
GRASMERE GROCERY	\$25
HECTON PRODUCTS 2007 LTD	\$100
JACKSON PLUMBING	\$100
JOHN EDMINSTON	\$50
JOHNSON'S OYSTERS LTD	\$50
McKENZIE MARINE & MACKRAFT	\$100
NATHAN CRAWFORD BUILDER LTD	\$25
NEIL JAMIESON, ERIN CRIGLINGTON, DANJA & MAGNUS	\$30
PANDA BOARDING CATTERY	\$50
PASHMINA NZ	\$150
PRIME RANGE MEATS LTD	\$150
ROBBIE BAXTER AUTOS	\$25
SHELL DEE STREET	\$250
SOUTH PORT NZ LTD	\$250
SOUTHERN SUZUKI	\$100
SOUTHFISH LTD	\$300
SOUTHLAND STEVEDORING SERVICE LTD	\$25
SOUTHLAND VEHICLE SALES	\$100
SOUTH STOCK LIMITED	\$50
SPORTSMED SOUTH	\$150
STEVE GOODING MARINE SERVICES	\$25
STEWART ISLAND EXPERIENCE	\$360
TANNER STREET TAKEAWAYS	\$25
THE GALLEY	\$20
VILLAGE GREEN CAFÉ & BAR	\$30
WALLACETOWN MOTORS LTD	\$100
WETLANDS LIQUOR	\$150
WHITE TOPS DAIRY	\$30

SOUTH PORT NZ LTD HILL CLIMB ▲ (79.3 km)

1 2 3

PUB CHARITY STAGE FINISH ▲ (81.63 km)

1 2 3

4 5 6

7 8 9

10 Time: Hrs Mins Secs.....

SPECIAL PRIZES:

1 2 3 4

Sportsmed South Special

Pashmina NZ Special

Bayview Hotel Special

Johnson's Oysters Special

Golden Age Tavern Special

Jackson Plumbing Special

Dick Ryan Special

New Eagle Hotel Special

1st Southland Rider up Bluff Hill (Kini Family Trophy)



Food and refreshments
available at the
BAYVIEW HOTEL
BLUFF



Design and maintenance of
www.tourofouthland.com **flatout**
web design + applications

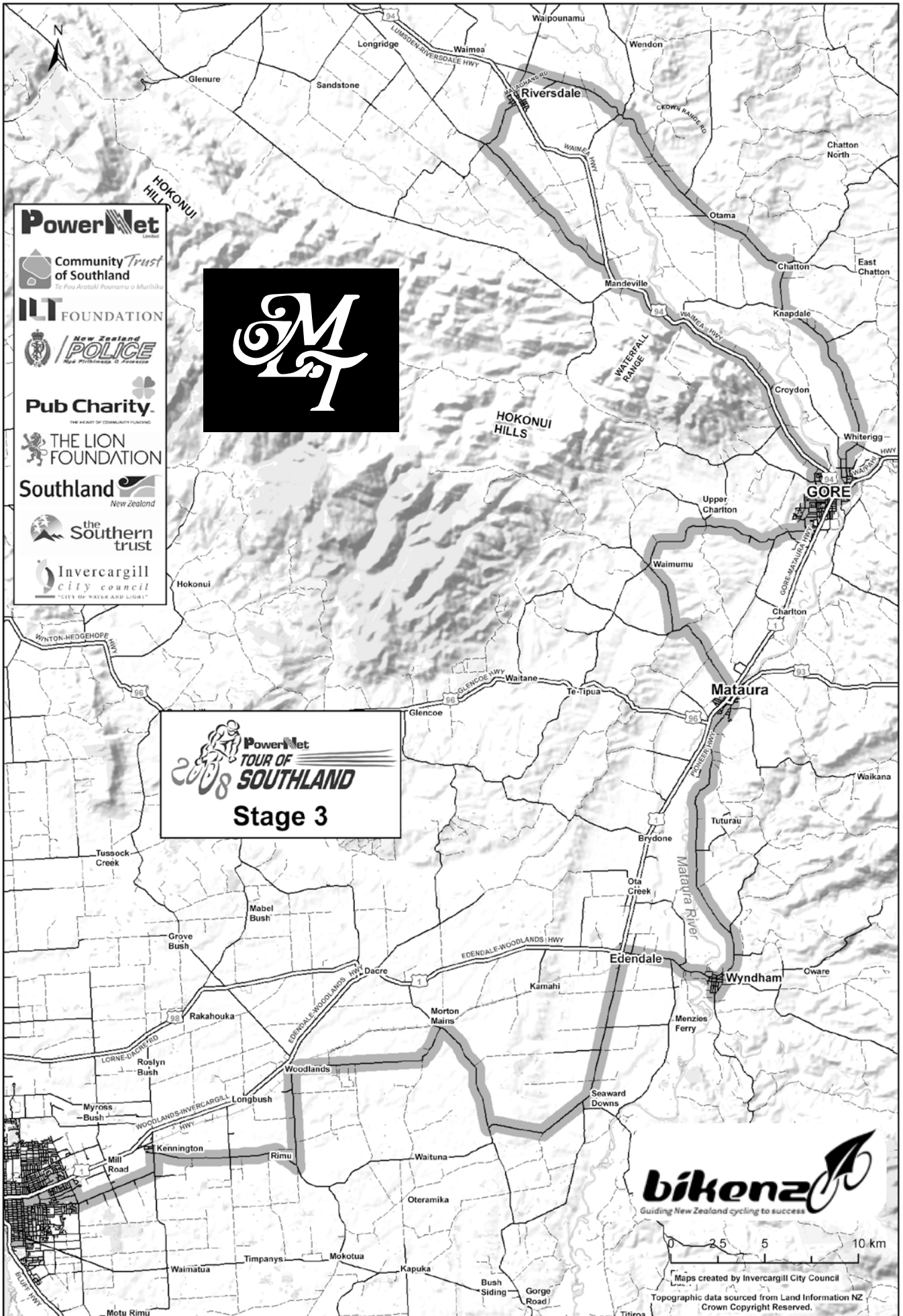

MATAURA LICENSING TRUST

STAGE 3

TUESDAY, 4th NOVEMBER 2008—165kms

Starts at ILT Velodrome, Isabella Street, Invercargill at 10.00 am

INVERCARGILL–RIMU–WOODLANDS–SEAWARD DOWNS–EDENDALE–WYNDHAM–MATAURA–WAIMUMU

WEST GORE–MANDEVILLE–RIVERSDALE–OTAMA–KNAPDALE–GORE

Finishes at Traffers Tavern, Hokonui Drive, at 2.20 pm (approx)

PARKSIDE PANELS LTD SPRINT (1.1 km)

1 2 3

GORTON AUTO ELECTRICIANS SPRINT (1.7 km)

1 2 3

BOWMONT WHOLESALE MEATS SPRINT (2.4 km)

1 2 3

DEEP SOUTH ICE CREAM (Verdon College) SPRINT (3.4 km)

1 2 3

EAST ROAD PETS (Rimu School) SPRINT (12.7 km)

1 2 3

WOODLANDS TAVERN (Woodlands School) SPRINT (22.5 km)

1 2 3

BLUE SKY MEATS (NZ) LTD SPRINT (29.7 km)

1 2 3

EDENDALE BUTCHERY (Seaward Downs Preschool) SPRINT (43.2 km)

1 2 3

EDENDALE DAIRY SPRINT (51.3 km)

1 2 3

RODGERS GARAGE WYNDHAM (Schools) SPRINT (56.2 km)

1 2 3

J. B. & S. G. PRICE LTD WYNDHAM SPRINT ● (57.2 km)

1 2 3

FALLS HOTEL MATAURA SPRINT (75.7 km)

1 2 3

BELL AND WYATT (Waimumu) HILL CLIMB ▲ (80.6 km)

1 2 3

STAGE 3 – SPONSORS

AGNEW BROS	\$25
ANDREWS TRANSPORT	\$100
BELL & WYATT	\$100
BIG JIM THE MILKMAN	\$50
BILL ENGLISH (NATIONAL PARTY)	\$200
BLUE DIAMOND RESTAURANT	\$100
BLUE SKY MEATS (NZ) LTD	\$150
BOWMONT WHOLESALE MEATS	\$250
BRUCE GORTON AUTO ELECTRICIANS	\$50
CARNABY CARS LTD	\$50
CHURCHY'S QUALITY MEATS	\$100
COACHMAN'S INN	\$150
DAVID OGG & ASSOCIATES	\$30
EAST ROAD PETS	\$50
EDENDALE BUTCHERY	\$50
EDENDALE DAIRY LTD	\$100
FALLS HOTEL, MATAURA	\$50
FLOWERS BY VERONICA	\$60
HOKONUI GOLD RADIO	\$150
HOKONUI HAULAGE 2003 LTD	\$100
HOKONUI RURAL TRANSPORT	\$50
J.B. AND S.G. PRICE LTD	\$50
KUBALA SEEDS	\$50
LEES DAIRY AND CAFÉ	\$30
MARSHALLS GARAGE	\$30
MATAURA LICENSING TRUST	\$1500
McMANUS HEATING LTD	\$30
NEWTONE DRYCLEANING	\$10
NIAGARA SAWMILL	\$60
PARKSIDE PANELS (1990) LTD	\$100
PGG WRIGHTSON	\$50
PIONEER TAVERN	\$30
POLYTHENE AND PVC LTD	\$50
RIVERLEA MOTEL	\$30
RIVERSDALE MEATS	\$50
RIVERSDALE SERVICE STATION	\$25
RIVERSDALE SUPERMARKET	\$50
RODGERS GARAGE	\$50
STIRLING SPORTS GORE	\$100
THREE RIVERS HOTEL	\$100
WOODLANDS TAVERN	\$100

PowerNet
Limited

HOKONUI HAULAGE
(West Gore School) SPRINT (96.4 km)

1 2 3

CHURCHY'S MEAT SPRINT ● (97.2 km)

1 2 3

HOKONUI GOLD RADIO
(Broughton Street) HILL CLIMB ▲ (98.4 km)

1 2 3

ANDREWS TRANSPORT HILL CLIMB
(Mandeville / Kingston Crossing Road) ▲ (118.5 km)

1 2 3

BLUE DIAMOND RIVERSDALE SPRINT (130.1 km)

1 2 3

CARNABY CARS HILL CLIMB (Otama) ▲ (139.2 km)

1 2 3

MURRAY THOMAS (Otama School) SPRINT (145 km)

1 2 3

MATAURA LICENSING TRUST
STAGE FINISH (165 km)

1 2 3

4 5 6

7 8 9

10 Time: Hrs Mins Secs.....



SPECIAL PRIZES:

1 2

3 4



MATAURA LICENSING TRUST
Proudly supporting the Tour of Southland

The organising committee appreciates the assistance given to the Tour of Southland by Pub Charity Inc.

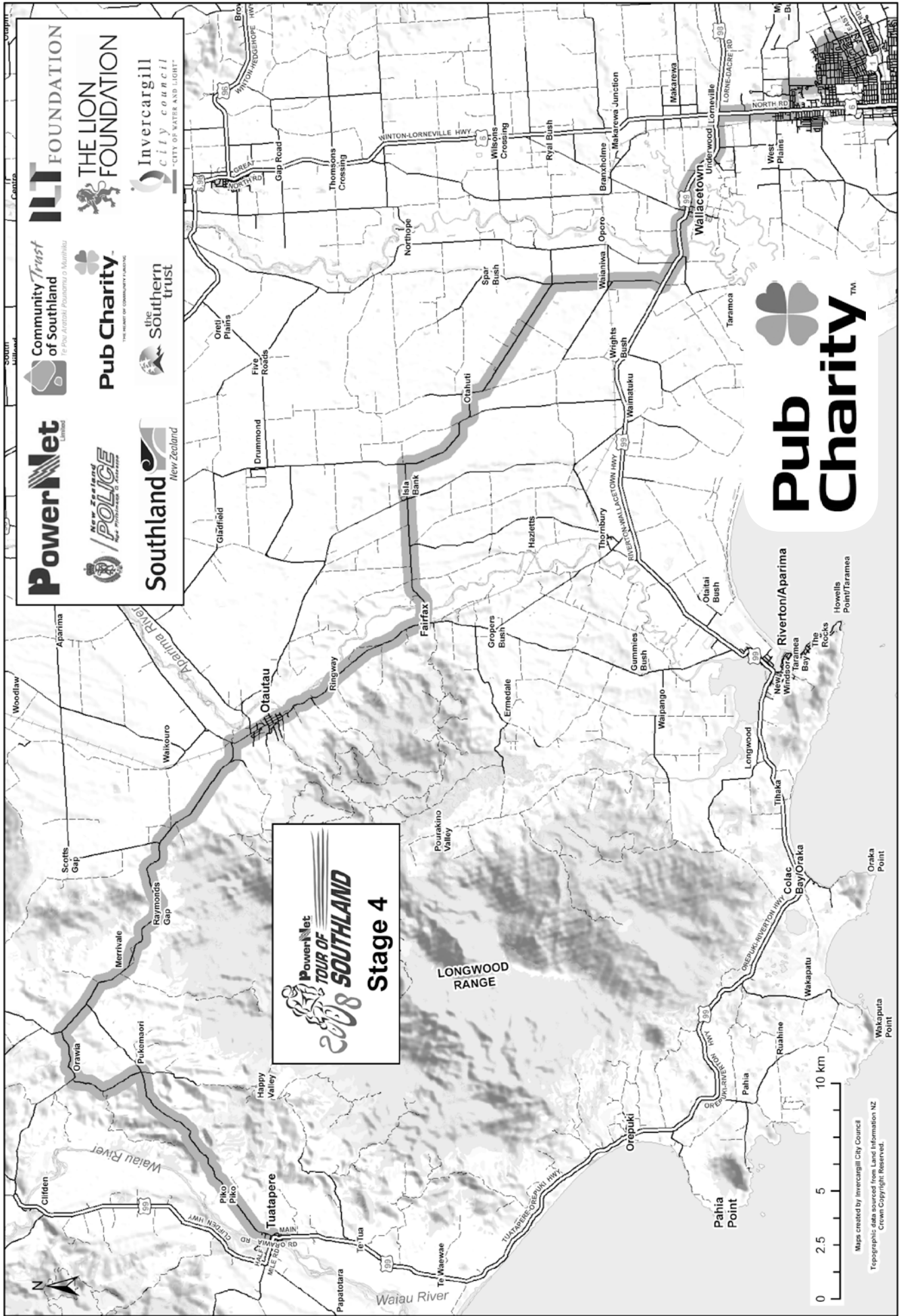















Maps created by Invercargill City Council
 Topographic data sourced from Land Information NZ
 Crown Copyright Reserved.

PUB CHARITY AND WAIAU HOTEL

STAGE 4

WEDNESDAY, 5th NOVEMBER 2008—88.40kms

Starts at the ILT Velodrome, Isabella Street, Invercargill at 9.00 am

INVERCARGILL–WALLACETOWN–WAIANIWA–OTAHUTI–ISLA BANK–FAIRFAX–OTAUTAU–ORAWIA–TUATAPERE

Finishes at the Waiau Hotel, Tuatapere at 11.15 am (approx)

BLUE STAR TAXIS
(James Hargest Junior College) SPRINT (3.3 km)

1 2 3

HUNTER FURNITURE SPRINT (6.5 km)

1 2 3

BARNES OYSTERS (Sacred Heart) SPRINT (6.8 km)

1 2 3

L. R. McLEAN SPRINT (8.1 km)

1 2 3

ISLA BANK BUTCHERY SPRINT (12.3 km)

1 2 3

CHRISTMAS MAGIC SPRINT (14.2 km)

1 2 3

WALLACETOWN TAVERN SPRINT (14.3 km)

1 2 3

JACKSON PLUMBING SPRINT (14.6 km)

1 2 3

GRAHAM AND JOHN ATKINSON
(Waianiwa School) SPRINT (27.2 km)

1 2 3

WATERFORCE (Isla Bank School) SPRINT ● (38.2 km)

1 2 3

ALLIED PETROLEUM OTAUTAU SPRINT (53.0 km)

1 2 3

OTAUTAU FOUR SQUARE
SUPERMARKET SPRINT (54.3 km)

1 2 3

PUB CHARITY (Rackles) HILL CLIMB ▲ (62.5 km)

1 2 3

D.T. KING & CO. (Orawia) HILL CLIMB ▲ (72.4 km)

1 2 3

STAGE 4 – SPONSORS

APARIMA TAVERN	\$100
BAY ROAD SERVICE CENTRE	\$100
BLUE STAR TAXIS INVERCARGILL LTD	\$200
CHRISTMAS MAGIC	\$100
COLAC BAY TAVERN AND CAMPING GROUND	\$50
COLLINGWOOD FOODCENTRE	\$50
COLONIAL MOTOR INN	\$50
COUPLANDS BAKERY	\$150
FIORDLAND SOUVENIRS	\$150
GEORGE AND JUNE HARPUR	\$50
G. J. ATKINSON LTD – PROPERTY MAINTENANCE	\$400
GRAHAM & JOHN ATKINSON	\$200
HEC WOODS	\$10
HUNTER FURNITURE	\$100
ISLA BANK BUTCHERY	\$50
JACKSON PLUMBING	\$200
L. R. McLEAN & CO	\$100
LEO DEVERY	\$20
LINDSAY KING	\$10
LORNEVILLE MOTORS CHALLENGE	\$25
MAURICE GREEN	\$50
McLELLAN MOTORS	\$200
NEWFIELD FOUR SQUARE SUPERMARKET	\$50
OREPUKI TAVERN	\$50
PGG WRIGHTSON	\$60
PGG WRIGHTSON	\$50
RAY LAURIE	\$20
RIVERTON ELECTRICAL	\$50
RIVERTON HAMMER HARDWARE	\$100
RIVERTON PLUMBING	\$40
RIVERTON SUPERVALUE	\$100
SEATON EXHAUSTS	\$50
SLINK SKINS LTD	\$100
T.S.K. WHITE	\$30
THE HUNGRY HIPPO	\$40
THORNBURY ENTERPRISES	\$50
THORNBURY TAVERN	\$100
TUATAPERE HEALTH & GIFT SHOP	\$50
TUATAPERE SERVICE STATION	\$25
TUATAPERE-INVERCARGILL FREIGHT	\$50
TYNE TRADERS	\$50
WAIAU HOTEL	\$500
WAIAU TOWN AND COUNTRY CLUB	\$50
WAIMATUKU GARAGE	\$50
WALLACETOWN TAVERN	\$200

BLACKS GARAGE (Orawia) SPRINT (74.4 km)

1 2 3

**PUB CHARITY AND
WAIU HOTEL STAGE FINISH** (88.4 km)

1 2 3

4 5 6

7 8 9

10 Time: Hrs Mins Secs

SPECIAL PRIZES:

1 2 3 4

LAST RIDER TO RIVERTON:

PGG WRIGHTSON SPECIAL PRIZE:

ILT FOUNDATION

ALANTIplus
CYCLE SPECIALIST

**Pub
Charity** 

**CYCLING
SOUTHLAND**
INCORPORATED

PowerNet
Limited

bikenz 
Guiding New Zealand cycling to success

LINDAUER

 **Community Trust
of Southland**
Te Pou Arataki Pounamu o Murihiku

Riverton
**HAMMER
HARDWARE**
It's your local

 **POLICE**
Nga Pirihimana O Aotearoa
Safer Communities Together

**THE MANAGEMENT
WELCOMES ALL VISITORS TO
TUATAPERE**

Have a Cold One at
Waiau Hotel
"The Best in the West"

BONITA

PREMIUM BANANAS

Supplied by:

**BOWDENS
MART**

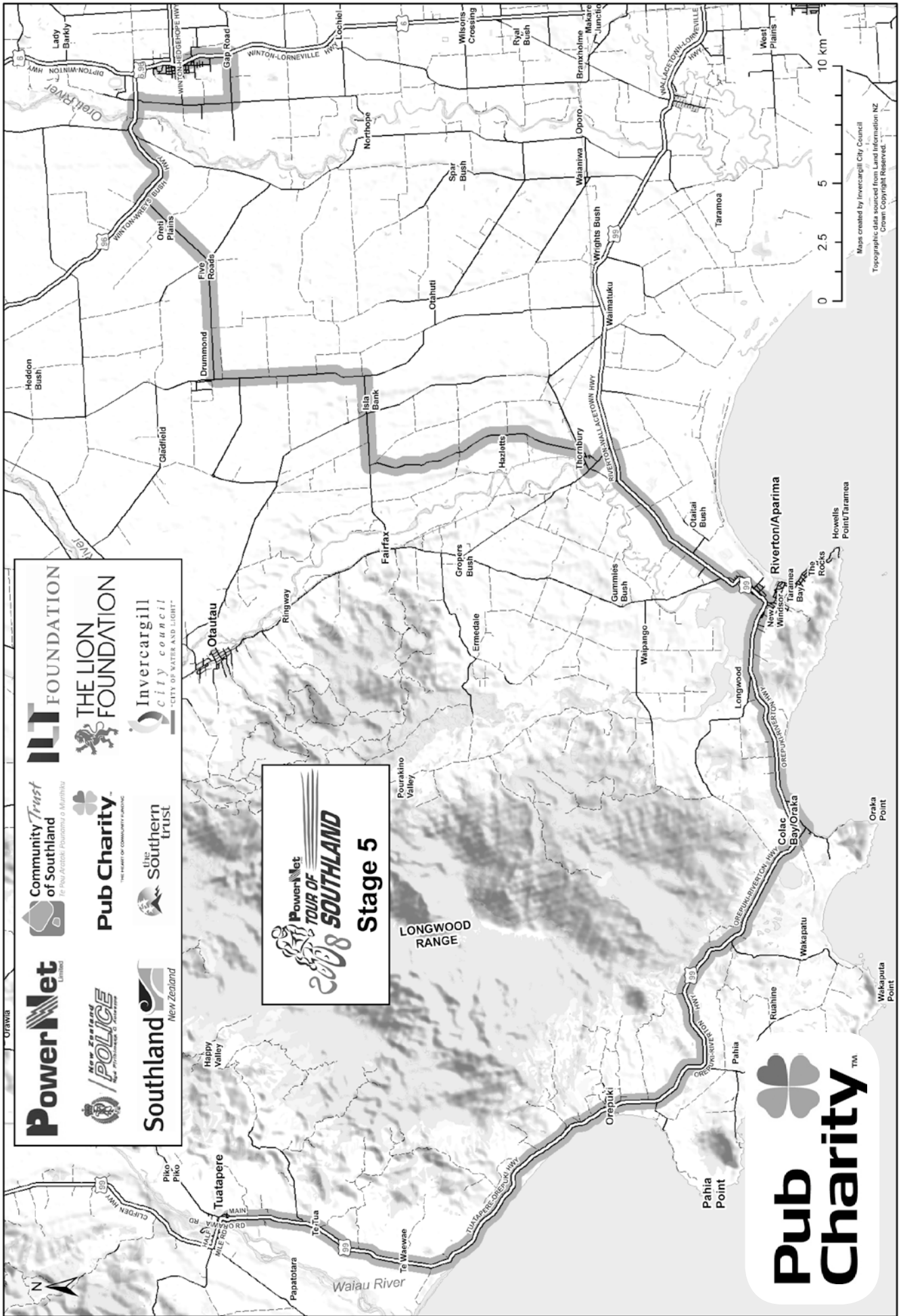

WINTON HOTEL AND PUB CHARITY

STAGE 5

WEDNESDAY, 5th NOVEMBER 2008—101.7kms

Starts at Waiau Hotel, Tuatapere at 1.30 pm

TUATAPERE—OREPUKI—COLAC BAY—RIVERTON—THORNBURY—ISLA BANK—DRUMMOND—WINTON

Finishes at the Winton Hotel (Bottom Pub) at 4.00 pm (approx)

OREPUKI TAVERN SPRINT (19.4 km)

1 2 3

BAY ROAD SERVICE CENTRE (Pahia) MYSTERY SPRINT (28.5 km)

1 2 3

COLAC BAY TAVERN AND CAMPING GROUND SPRINT (36.8 km)

1 2 3

RIVERTON HAMMER HARDWARE (Longwood) HILL CLIMB ▲ (43.6 km)

1 2 3

APARIMA TAVERN SPRINT (47.8 km)

1 2 3

RIVERTON SUPERVALUE SPRINT ● (48.2 km)

1 2 3

RIVERTON PHARMACY SPRINT (49.2 km)

1 2 3

SLINK SKINS THORNBURY SPRINT (58.4 km)

1 2 3

THORNBURY TAVERN SPRINT (58.5 km)

1 2 3

THORNBURY ENTERPRISES SPRINT (58.7 km)

1 2 3

WINTON PHARMACY (Isla Bank School) SPRINT (70.7 km)

1 2 3

DRUMMOND APIARIES (Drummond School) SPRINT (78.7 km)

1 2 3

STEVE GEARY ENGINEERING SPRINT (91.7 km)

1 2 3

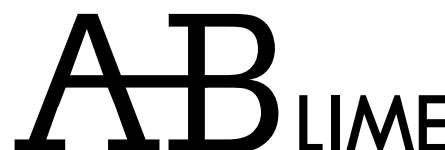

**WINTON HOTEL AND
PUB CHARITY STAGE FINISH**

(101.7 km)

1 2 3
4 5 6
7 8 9
10 Time: Hrs Mins Secs

SPECIAL PRIZES:

1 2 3 4

1st Under 23 in Stage 5 – \$100 (Jim and Trix Fowler):

1st Southlander in Stage 5 – \$40 (K. R. Cooper):

J&J Southland
Glass Service

**Food and Refreshments
available at the**

**WINTON
HOTEL**

Castlerock Contracting Ltd
cut it, stack it, move it, dig it

Efficient reliable service for
Silage, Drainage, Lane Construction, Heavy Haulage, Irrigation
Systems, Dairy Conversions etc.

SUPPLIERS TO CRT

Covering the Southland-Wanaka Areas

Contact John: **0800 SILAGE**

STAGE 5 – SPONSORS

A. M. AND B. E. STEARNE	\$25
ADAGIO	\$305
ALLIED PETROLEUM OTAUTAU	\$50
ANNIES OF WINTON	\$20
BLOKES OF WINTON	\$25
BRUCE WINTER	\$50
CENTRAL PHYSIOTHERAPY	\$50
CENTRAL SOUTHLAND LODGE	\$100
COUNTRY JEWEL	\$25
D. T. KING & CO.	\$100
DRUMMOND APIARIES	\$50
DRUMMOND MOTORS	\$50
GILL REPAIRS LIMITED	\$25
GRASSHOPPER	\$20
HUGHES AUTO SERVICES	\$50
IAN CHAMBERLAIN	\$50
IMPRESS	\$25
JIM AND TRIX FOWLER	\$100
JOHN EARL SADDLERY	\$10
JUMBO TAKEAWAYS	\$10
K. R. COOPER	\$40
LITTLE ANGELS	\$20
LODGE ELECTRICAL (1997) LTD	\$50
MACALISTERS	\$200
MacDONALD PEARCE PERNISKIE	\$25
MACKS PANEL & PAINT	\$25
MARIE AND REG HOPKINS	\$250
MARLENE'S HAIR SALON	\$25
MURRAY FOWLE	\$20
OTAUTAU FOUR SQUARE FOODCENTRE	\$50
OWEN SAUNDERS CHAFF SUPPLY	\$35
PARAMOUNT MOTELS	\$25
PGG WRIGHTSON	\$50
CLOVER TONE AND MAXAMATE —RICHARD KING	\$50
RED'S CAFÉ RESTAURANT & BAR	\$25
RIVERTON PHARMACY	\$50
SCULLY'S TRANSPORT	\$50
SELECTA FASHIONS	\$20
SLEEMAN ELECTRICAL (2004) LTD	\$75
SOUTHSTOCK C/- R. MCKERCHAR	\$50
STEVE GEARY ENGINEERING	\$150
STIHL SHOP WINTON	\$100
STIRLING CONTRACTING DRUMMOND	\$40
THE BAKERY	\$50
THE BIG WHITE SHOP	\$50
TRANSPORT RENTALS LTD	\$200
WHK GROUP	\$50
WATER FORCE	\$150
WINTON CHIROPRACTIC CLINIC	\$100
WINTON FLOORING	\$50
WINTON FLORIST	\$60
WINTON FOOD MARKET	\$100
WINTON MITRE 10	\$50
WINTON MOTOR CENTRE LTD	\$30
WINTON MOTORCYCLES	\$30
WINTON NEW WORLD	\$50
WINTON NIGHT'N'DAY	\$25
WINTON PAPER PLUS	\$50
WINTON PHARMACY	\$75
WREY'S BUSH CONCRETE PRODUCTS	\$25

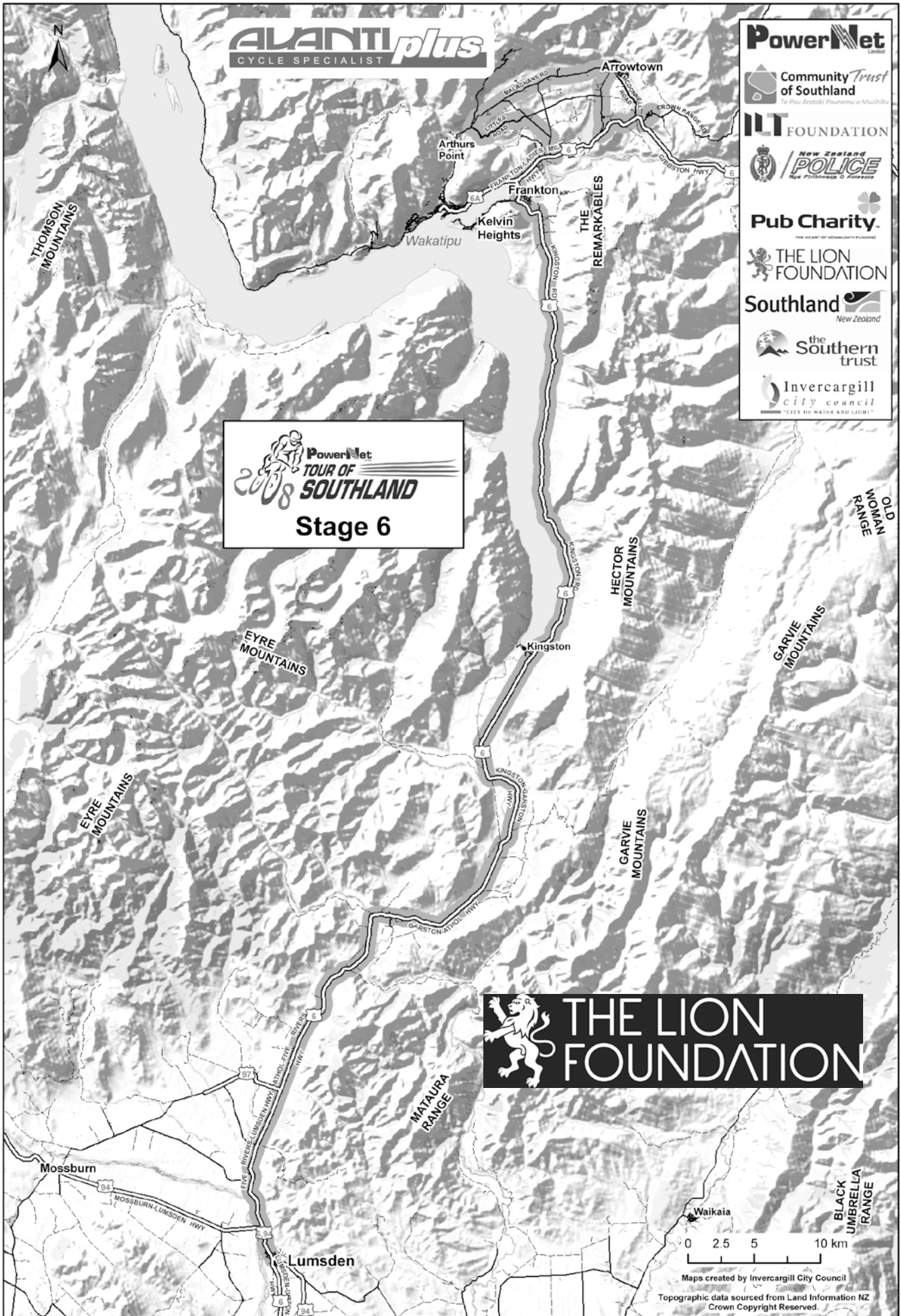

LION FOUNDATION

STAGE 6

THURSDAY, 6th NOVEMBER 2008—133.85kms

Starts at the Mayfly Cafe, Diana Street, Lumsden at 10.00 am

LUMSDEN-ATHOL-KINGSTON-FRANKTON-LITTLES ROAD-MILLBROOK-LAKE HAYES-CROWN RANGE

Finishes at the The Lookout, Crown Range at 1.20 pm (approx)

FIVE RIVERS CAFÉ SPRINT (13.9 km)

1 2 3

INSURANCE BROKERS ALLIANCE LTD (Five Rivers) HILL CLIMB ▲ (20.3 km)

1 2 3

HIGHWAY CAFÉ ATHOL SPRINT ● (31.3 km)

1 2 3

MACALISTERS (Garston School) SPRINT (43.2 km)

1 2 3

KINGSTON CAFÉ AND BAR (Fairlight) SPRINT (50.0 km)

1 2 3

KINGSTON GAS SPRINT (61.1 km)

1 2 3

LONE STAR RESTAURANT (Queenstown) HALFWAY BAY HILL CLIMB ▲ (75.4 km)

1 2 3

LION FOUNDATION FRANKTON SPRINT ● (101.0 km)

1 2 3

SHOTOVER GARDEN CENTRE FRANKTON SPRINT (102.8 km)

1 2 3

SHOTOVER JET (Littles Road) HILL CLIMB ▲ (113.0 km)

1 2 3

LIMOUSINE LINE/JONATHAN McNAY (Malaghan's Road) SPRINT (122.6 km)

1 2 3

STAGE 6 – SPONSORS

A. J. SAVILLE BUILDERS	\$25
ALPINE HONEY	\$50
ALPINE SUPERMARKET	\$50
ARROWTOWN BUTCHERY	\$25
ARROWTOWN NIGHT'N'DAY	\$50
BALFOUR ENGINEERING	\$50
BRENT THOMSON	\$35
CALTEX QUEENSTOWN	\$50
CHICO'S BAR & GRILL	\$100
CRAIG AND AMY MERRILEES	\$25
DAVE AND PAM McNAY	\$50
FIVE RIVERS CAFÉ	\$150
FRANKTON MOWERS	\$50
FRESH CHOICE QUEENSTOWN	\$100
GOLDEN FLEECE	\$25
GRAEME T. STEWART PLUMBER	\$50
HIGHWAY CAFÉ	\$50
INSURANCE BROKERS' ALLIANCE	\$100
JOHN POLSON	\$50
KINGSTON GAS	\$150
KINGSTON CAFÉ & BAR	\$100
LIMOUSINE LINE (JONATHAN McNAY)	\$300
LONE STAR	\$100
MacGREGOR MOTORS (BALFOUR) LTD	\$50
NEW ORLEANS HOTEL	\$500
SHOTOVER GARDEN CENTRE	\$50
SHOTOVER JET	\$300
SPRINKLER FARMS	\$25
THE WILLOWS CAFÉ	\$30
WILLOUGHBY DOWNS	\$100



FIVE RIVERS CAFE
café • bar • gallery



*Proud to supply vehicles to
New Zealand's Premier Cycle Tour*

LION FOUNDATION
CROWN RANGE STAGE FINISH ▲ (132.8 km)

1 2 3
4 5 6
7 8 9
10 Time: Hrs Mins Secs.....



NEW ORLEANS SPECIAL PRIZES:

1 2 3 4

CHICO'S BAR & GRILL, QUEENSTOWN SPECIAL:

*Happy Hour
at the*



ARROWTOWN
after stage finish

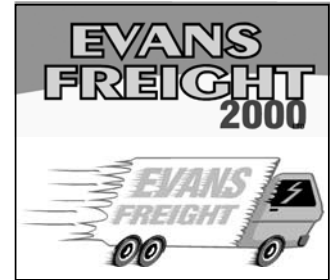

HIGHLIGHTS



9.30pm and 7.00am daily

on SKY Digital 110 PLUS Freeview Channel 23

Full replay on **SKY SPORTS CHANNELS**
the following day.

Results and commentary on

www.tourofouthland.com

courtesy of:

gen-i
beyond today

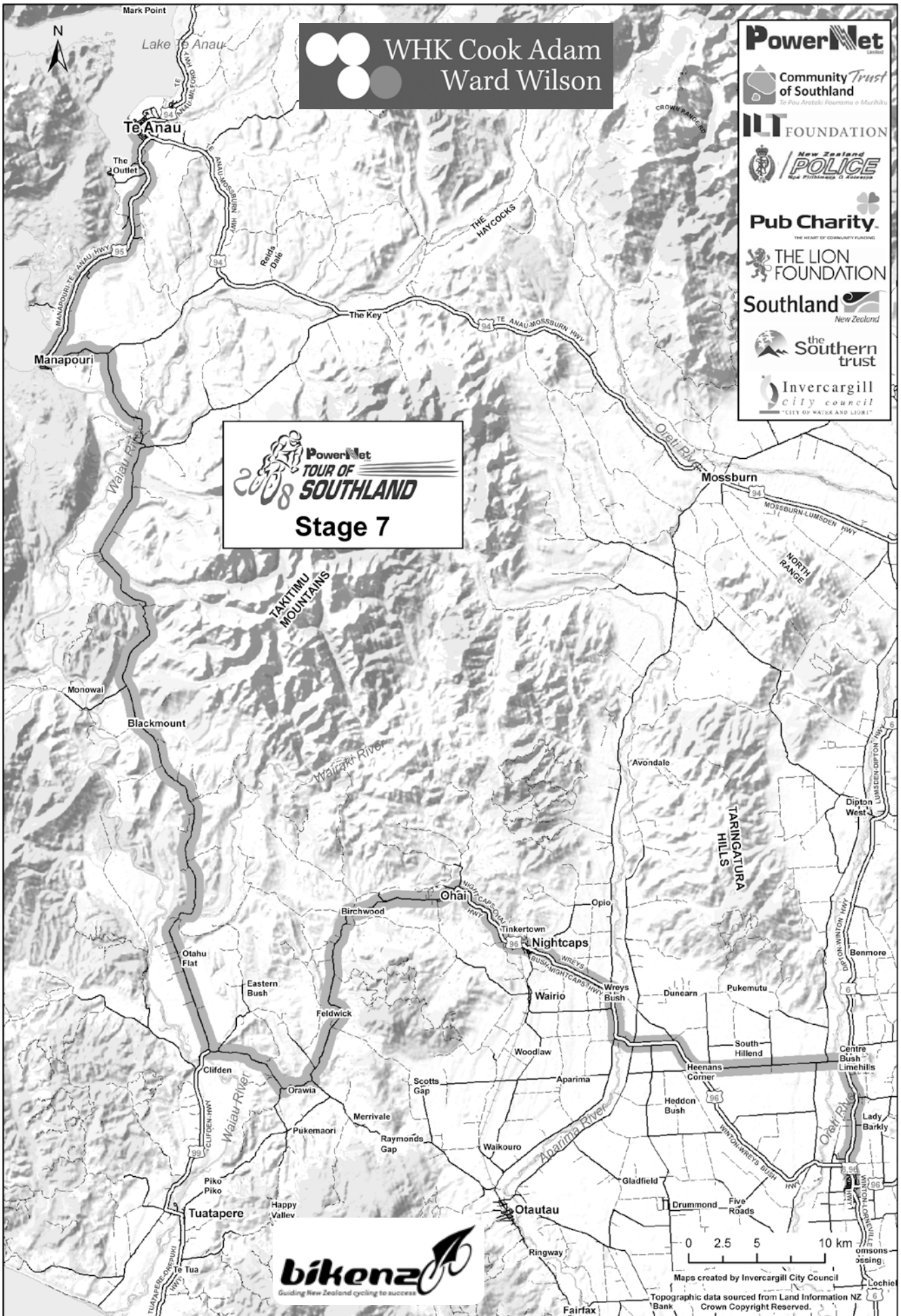

 WHK Cook Adam
 Ward Wilson

 PowerNet
 TOUR OF
SOUTHLAND
 Stage 7

-  PowerNet
-  Community Trust of Southland
-  ILT FOUNDATION
-  New Zealand POLICE
-  Pub Charity
-  THE LION FOUNDATION
-  Southland New Zealand
-  the Southern trust
-  Invercargill city council

 bikenz
 Guiding New Zealand cycling to success

0 2.5 5 10 km
 Maps created by Invercargill City Council
 Topographic data sourced from Land Information NZ Bank
 Crown Copyright Reserved.

FRIDAY, 7th NOVEMBER 2008—163.6kms

Starts at the Winton Hotel (Bottom Pub), Winton at 10.00 am

WINTON—CENTRE BUSH—WREYS BUSH—NIGHTCAPS—OHAI—BLACKMOUNT—MANAPOURI—TE ANAU

Finishes at The Hollyford Boulevard, Town Centre, Te Anau at 2.15 pm (approx)

WINTON FOODMARKET (Limehills) SPRINT (8.8 km)

1 2 3

STIHL SHOP WINTON (Heenan's Corner) SPRINT (20.9 km)

1 2 3

RUNHOLDERS TALBOYS, DYKES, HORNER AND BOYLE (Heddon Bush) SPRINT (25.2 km)

1 2 3

LIONS CLUB OF OHAI AND NIGHTCAPS (St Patrick's School) SPRINT (38.0 km)

1 2 3

NIGHTCAPS FOUR SQUARE DISCOUNT SPRINT (38.4 km)

1 2 3

EVANS FREIGHT (Nightcaps) HILL CLIMB▲ (40.2 km)

1 2 3

G. J. ATKINSON—PROPERTY MAINTENANCE (Ohai) SPRINT● (47.2 km)

1 2 3

TRANSPORT RENTALS (Clifden) HILL CLIMB▲ (73.9 km)

1 2 3

HOLLYFORD BOULEVARD (Blackmount School) SPRINT (105.0 km)

1 2 3

REAL JOURNEYS (Blackmount) HILL CLIMB▲ (114.6 km)

1 2 3

TE ANAU SUPER VALUE SPRINT● (129.8 km)

1 2 3

MANAPOURI LAKEVIEW MOTOR INN SPRINT (142.9 km)

1 2 3

STAGE 7 – SPONSORS

BLACKS GARAGE ORAWIA	\$30
BRAZIER MOTORS (1998) LTD	\$25
CARRAN SCOTT CONTRACTING	\$50
DISTINCTION HOTELS	\$250
EVANS FREIGHT (2000) LTD	\$50
FIORLAND BAKERY	\$100
FIORLAND BP LIMITED	\$100
FIORLAND BP LIMITED	\$50
FIORLAND COLLISION REPAIRS	\$25
FIORLAND COMMUNITY PHARMACY	\$100
FIORLAND HOTEL & MOTEL	\$200
FIORLAND LOBSTER	\$200
G. J. ATKINSON	
—PROPERTY MAINTENANCE	\$400
HOLLYFORD BOULEVARD CAFÉ	\$500
LA TOSCANA	\$50
LIONS CLUB OF OHAI & NIGHTCAPS	\$100
MANAPOURI LAKEVIEW MOTOR INN	\$100
MILFORD SOUND RED BOAT CRUISES	\$110
MURRAY THOMAS	\$100
NIGHTCAPS FOUR SQUARE	\$50
PERPETUAL REAL ESTATE	\$50
PGG WRIGHTSON	\$50
REAL JOURNEYS	\$410
RUNHOLDERS TALBOYS, DYKES, HORNER AND BOYLE	\$200
SINCLAIR & SONS	\$50
SOUTHERN PAINTS	
PPG INDUSTRIAL COATINGS	\$1500
TE ANAU DAIRY	\$50
TE ANAU LIQUOR SUPPLY	\$100
TE ANAU PHOTO CENTRE	\$50
TE ANAU SUPERVALUE	\$150
THE MOOSE RESTAURANT & BAR	\$500
THE RANCH	\$250
WINGS & WATER TE ANAU	\$500
WINTON FLORIST	\$60



WINGS AND WATER TE ANAU SPRINT (147.9 km)

1 2 3

THE MOOSE RESTAURANT AND BAR SPRINT (149.7 km)

1 2 3

WHK GROUP STAGE FINISH (163.6 km)

1 2 3

4 5 6

7 8 9

10 Time: Hrs Mins Secs

SPECIAL PRIZES:

1 2 3 4

SOUTH STOCK SPECIAL:

.....

FIORDLAND BP UNDER 23 SPECIAL:

.....

THE RANCH SPECIAL:

.....

THE FAT DUCK SPECIAL:

.....

**STAGE PRESENTATION
and SOCIAL HOUR**

at

*The Hollyford
Boulevard Cafe*

**COACHMAN'S
INN**



We acknowledge
the support of



the first to care

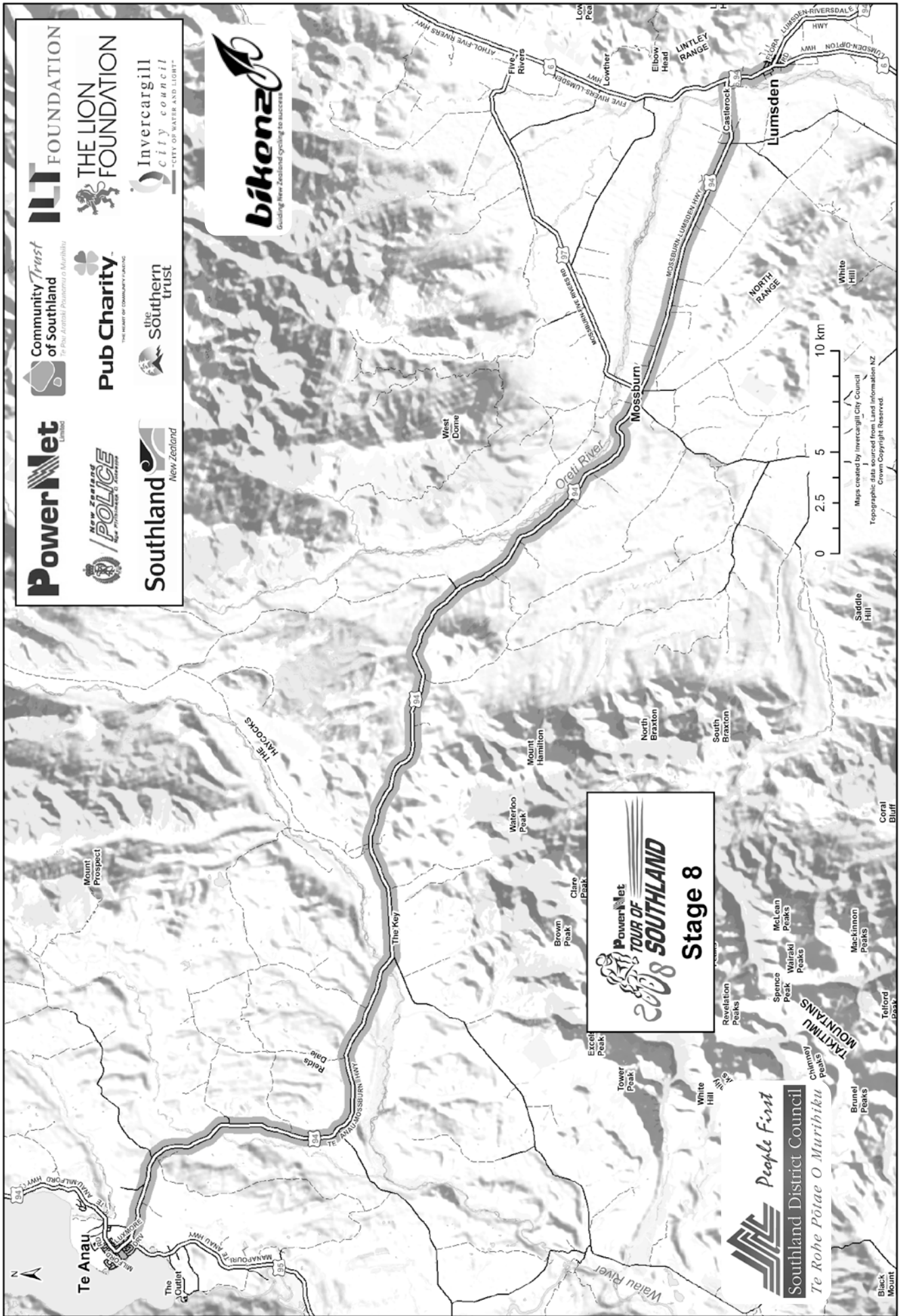

PowerNet
 Limited

Community Trust
 of Southland
Te Rau Aotahi Pounamu o Murihiku

Pub Charity
 THE HEART OF COMMUNITY FUNDING

Southland
 New Zealand

ILL FOUNDATION

THE LION FOUNDATION

Invercargill
CITY COUNCIL
 "CITY OF WATER AND LIGHT"



PowerNet
TOUR OF SOUTHLAND
Stage 8

People First
Southland District Council
Te Rohe Pōtae O Murihiku

Maps created by Invercargill City Council
 Topographic data sourced from Land Information NZ
 Crown Copyright Reserved.

SOUTHLAND DISTRICT COUNCIL

STAGE 8

SATURDAY, 8th NOVEMBER 2008—79kms

Starts at the Community Centre, Luxmore Drive, Te Anau (Opposite Caltex Garage) at 9.30 am
TE ANAU—MOSSBURN—LUMSDEN

Finishes at the Southland District Council, Diana Street, Lumsden at 11.20 am (approx)

TE ANAU CLUB SPRINT (2.0 km)

1 2 3

THE RANCH SPRINT (12.0 km)

1 2 3

LUMSDEN SAWMILL SPRINT (24.6 km)

1 2 3

MAYFLY CAFÉ
(Gorge Hill) HILL CLIMB ▲ (36.0 km)

1 2 3

MOSSBURN CAFÉ SPRINT (58.4 km)

1 2 3

MOSSBURN HOTEL SPRINT ● (59.1 km)

1 2 3

LUMSDEN DISCOUNT (2006) LTD SPRINT (74.0 km)

1 2 3

SOUTHLAND DISTRICT COUNCIL
STAGE FINISH (79 km)

1 2 3

4 5 6

7 8 9

10 Time: Hrs Mins Secs.....

SPECIAL PRIZES:

1 2 3 4



Pub Charity™

The organising committee appreciates the assistance given to the Tour of Southland by Pub Charity Inc.

STAGE 8 – SPONSORS	
CALTEX TE ANAU	\$50
HANK'S PLACE	\$50
LUMSDEN DISCOUNT (2006) LTD	\$85
LUMSDEN SAWMILL	\$50
MAYFLY CAFÉ BAR	\$150
MOBIL TE ANAU	\$100
MOSSBURN CAFÉ	\$50
MOSSBURN HOTEL	\$200
MOSSBURN MOTORS	\$100
MOSSBURN GENERAL STORES	\$25
O'KANE'S GARAGE	\$50
SNR CONSTABLES BOTTCHEr, GEAR AND FAMILIES	\$50
SUBWAY TE ANAU	\$80
TE ANAU CLUB	\$150
TE ANAU FOUR SQUARE	\$100
THE FAT DUCK	\$20
WESTBOUND MOTORS (1996) LTD	\$40



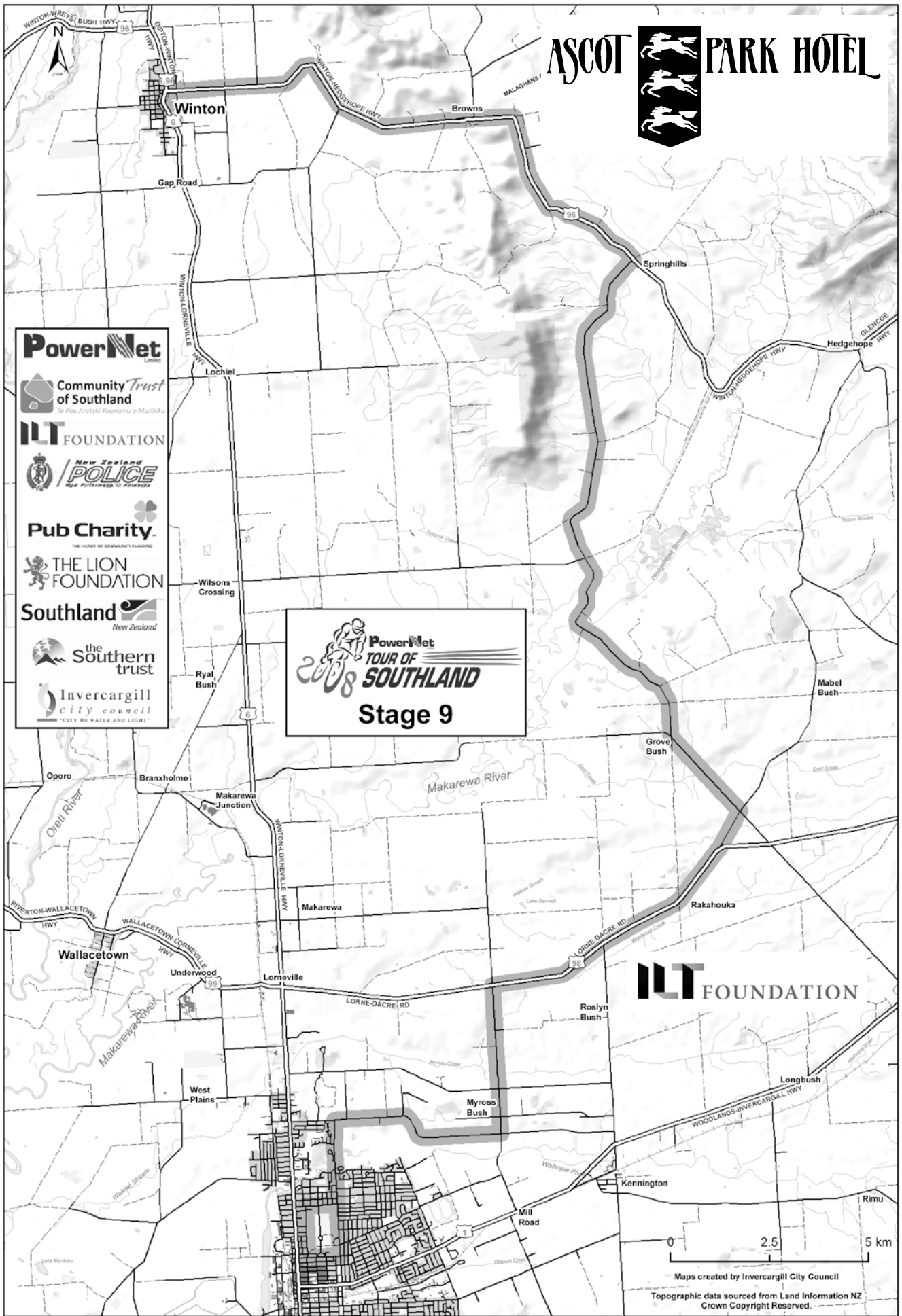

ASCOT PARK HOTEL

STAGE 9

SATURDAY, 8th NOVEMBER 2008—64.4kms

Starts at the Central Southland Lodge, (Middle Pub) Winton at 1.30 pm
 WINTON-SPRING HILLS-GROVE BUSH-MYROSS BUSH-INVERCARGILL
 Finishes at Gala Street, Invercargill at 3.00 pm (approx)

AB LIME SPRINT (4.1 km)

1 2 3

CENTRAL SOUTHLAND TAB SPRINT (7.8 km)

1 2 3

DOMINATOR DOORS (Grove Bush) HILL CLIMB ▲ (26.4 km)

1 2 3

WINDSOR NEW WORLD (Herbert Street) SPRINT (50.1 km)

1 2 3

HEWAT GALT (Gala Street) SPRINT (52.1 km)

1 2 3

PROHEALTH PHYSIOTHERAPY (Herbert Street) SPRINT (54.2 km)

1 2 3

HENDERSON CONSTRUCTION LTD SPRINT ● (56.2 km)

1 2 3

PGG WRIGHTSON AON INSURANCE BROKERS SPRINT (60.3 km)

1 2 3

ASCOT PARK HOTEL STAGE FINISH (64.4 km)

1 2 3

4 5 6

7 8 9

10 Time: Hrs Mins Secs.....

SPECIAL PRIZES:

1 2 3 4

STAGE 9 – SPONSORS

AB LIME	\$561
AUTO WINDSCREEN REPLACEMENTS	\$25
BDO SPICERS	\$100
BECK INDUSTRIES LTD	\$50
BENNETTS SHOE SERVICE	\$50
BUTLER MOTORS	\$25
CENTRAL SOUTHLAND FREIGHT LTD	\$25
CENTRAL SOUTHLAND TAB	\$100
CLOSE CLIP SALOON	\$50
CRAIGS DESIGN AND PRINT	\$50
E. H. BALL—ITM	\$200
EVERETT STUDIOS	\$50
HARRINGTON ELECTRICAL	\$50
INVERCARGILL CARPET COURT	\$100
JEFF WALKER AND CLELAND MURDOCH LAWYERS	\$100
KINGS FISHMARKET	\$50
MAKE'N'BAKE	\$50
MENZIES AND FORREST	\$50
NORTH INVERCARGILL TAB	\$50
O'CONNOR RICHMOND	\$50
PGG WRIGHTSON—AON	\$500
PGG WRIGHTSON	\$50
PLAZA SUPERVALUE	\$60
PROHEALTH PHYSIOTHERAPY	\$100
SOUTHLAMB GOURMET MEATS	\$50
WINDSOR HEALTH & HIRE	\$50
WINDSOR NEW WORLD	\$100
WINDSOR STREET PHYSIOTHERAPY	\$80
WINDSOR TAKE NOTE & LOTTO	\$100
WINTON MIDDLE PUB PATRONS	\$100
YARROW MOTELS	\$50





REGENT Car Court
Proud Supporters of Cycling Southland MVDI



161 Southland Glass Service



RaboPlus.co.nz
Your significant other bank



**Atkinson G J Ltd
Property Solutions
(Maintenance)**

*Front Gate to the Back Fence
& everything in between*

We cover all of Southland

- ✓ Building Repairs
- ✓ Painting
- ✓ Roof Repairs
- ✓ Glass Repairs
- ✓ Fence Repairs
- ✓ Aluminium Joinery Repairs
- ✓ Electrical repairs
- ✓ Carpentry
- ✓ Plumbing
- ✓ Lawns, Trees and Hedges

For total Property Maintenance call...
Ph **03 217 7070**
Graeme 027-221 4104 Fax 03-217 7071
Email gja@gja.co.nz



**WINTON'S
Middle Pub**
CENTRAL SOUTHLAND LODGE



Pub Charity

The organising committee appreciates the assistance given to the Tour of Southland by Pub Charity Inc.

THANK YOU
to the public and businesses throughout Southland who have supported the
2008 Tour of Southland

The organising committee appreciates the assistance given to the Tour of Southland by the



PROUDLY SUPPORTING CYCLING IN SOUTHLAND



The organising committee greatly appreciates the support of the following major sponsors, and urges you to patronise them whenever possible.

Pub Charity Inc.
 Ascot Park Hotel
 Bayview Hotel
 Rugby Sports and Leisure
 Gen-i
 Fiordland Hotel & Motel, Te Anau
 Cycling Southland
 Hollyford Boulevard, Te Anau
 Honda Cars Invercargill
 Lumsden Hotel
 Macaulay Ford
 Matura Licensing Trust
 Cue TV
 Mossburn Hotel
 The Southern Trust
 Community Trust of Southland
 Southern Suzuki
 New Orleans Hotel
 Traffic Management Services

Opus International
 Creation Signs
 Subway
 Road Safety Southland
 Regent Car Court
 PPG Industrial Coatings
 Southland District Council
 Southland Honda Motorcycles
 Southland Motor Group
 Stadium Southland
 Sycamore Print
 The Southland Times
 Waiau Hotel, Tuatapere
 Wallacetown Tavern
 Winton's Middle Pub
 Sport Southland
 Lion Foundation
 Venture Southland
 Kia Motors

New Zealand Academy of Sport
 (South Island)
 Fulton Hogan Southland Ltd
 Amalgamated Builders Ltd
 NZ Police
 Invercargill Fire Police
 Invercargill City Council
 Winton Hotel
 McLellan Motors
 Invercargill Licensing Trust
 PowerNet Ltd
 Robbie Baxter Autos
 Macaulay Mazda
 Southern Automobiles
 Carnaby Cars
 Avanti Plus
 Leigh Murray Car Sales
 WHK Group



POWERNET INDIVIDUAL CLASSIFICATION

1. \$2,800	6. \$600	11. \$200	16. \$140	21. \$100
2. \$1,750	7. \$500	12. \$180	17. \$130	22. \$ 90
3. \$1,250	8. \$400	13. \$170	18. \$120	23. \$ 80
4. \$ 900	9. \$300	14. \$160	19. \$110	24. \$ 70
5. \$ 700	10. \$250	15. \$150	20. \$110	25. \$ 60

All other finishers \$50

HYDRAULINK / JESCO KING OF THE MOUNTAINS

1. \$600	3. \$150	5. \$100
2. \$300	4. \$120	



HARCOURTS REAL ESTATE SPRINT ACE

1. \$350	3. \$150	5. \$80
2. \$250	4. \$100	



REGENT CAR COURT UNDER 23 CLASSIFICATION

1. \$600	5. \$200	9. \$80
2. \$400	6. \$150	10. \$70
3. \$300	7. \$100	
4. \$250	8. \$ 90	



WENSLEY'S AVANTI TEAMS CLASSIFICATION

1. \$1,750	6. \$250	11. \$125
2. \$1,250	7. \$200	12. \$125
3. \$ 750	8. \$175	13. \$125
4. \$ 400	9. \$150	14. \$125
5. \$ 300	10. \$125	



STAGE 1—TEAM TIME TRIAL STAGE

1. \$1,000	3. \$300	5. \$150	7. \$125	9. \$100
2. \$ 600	4. \$200	6. \$125	8. \$100	10. \$100

STAGES 2, 4, 5, 8 and 9

1. \$800	4. \$120	7. \$80	10. \$50	13. \$40	16. \$40	19. \$40
2. \$400	5. \$100	8. \$70	11. \$40	14. \$40	17. \$40	20. \$40
3. \$200	6. \$ 90	9. \$60	12. \$40	15. \$40	18. \$40	

Plus four \$25 Specials each stage

STAGES 3, 6 and 7

1. \$1,200	4. \$150	7. \$100	10. \$70	13. \$50	16. \$50	19. \$50
2. \$ 600	5. \$130	8. \$ 90	11. \$60	14. \$50	17. \$50	20. \$50
3. \$ 300	6. \$120	9. \$ 80	12. \$60	15. \$50	18. \$50	

Plus four \$25 Specials each stage.

INTERMEDIATE SPRINTS AND HILL CLIMBS

74 SPRINTS AND 16 HILL CLIMBS

1. \$25	2. \$15	3. \$10
---------	---------	---------

11 HOT SPOT (●) SPRINTS

1. \$100	2. \$50	3. \$25
----------	---------	---------

TROPHIES

PowerNet Trophy: Tour Winner.

Ray O'Connor Memorial Trophy: King of the Mountains.



SPECIAL AWARDS

Southern Fresh Milk Trophy: Best placed Southland rider general classification.

Sheepish Award: For the biggest gaffe of the Tour.

Lantern Rouge: Mountain Bike Headquarters, Naseby.

A grand total of \$60,000 will be awarded in prize money at the event. (**Note:** Two per cent of the total prize money will be deducted for the riders' contribution to the UCI CFAD Fund).

GENERAL CLASSIFICATION SPONSORS

ALAN JACOBSON DENTAL SURGEON	\$100.00	LAWNKEEPER LTD	\$100.00
ALLAN WHITE SPORTS	\$100.00	LAWNTECH	\$50.00
AVENAL DAIRY	\$50.00	LOVETT LODGE BED & BREAKFAST	\$50.00
BELLS CAKE WALK CAFÉ	\$50.00	MARK YOUNG—SOUTHLAND REAL ESTATE	\$100.00
BILL DAWKINS LAW	\$250.00	MCCULLOCH ARCHITECTS	\$100.00
BONISCH SURVEYORS	\$50.00	MCLEAY JEWELLERS	\$300.00
CHALLENGE GLENGARRY	\$30.00	MITRE WEALTH MANAGEMENT	\$200.00
CUSTOM CANVAS & WATSON SADDLERY	\$100.00	MURDOCH REFRIGERATION	\$100.00
DAVID BURNETT & BURNDALE DAIRY FARM	\$100.00	PAK 'N' SAVE	\$25.00
DEE NIGHT 'N' DAY FOODSTORE	\$50.00	PRESTON STREET AUTO WRECKERS	\$25.00
DIACKS NURSERIES	\$25.00	PROFESSIONALS MACPHERSON REAL ESTATE LTD	\$100.00
DOMINATOR GARAGE DOORS	\$100.00	SCHOLEFIELD COCKROFT LLOYD	\$100.00
ELLES ROAD NEW WORLD	\$100.00	SOUTHERN SERVICE STATION	\$100.00
ELLES ROAD NIGHT 'N' DAY	\$30.00	SOUTHLAND GLASS SERVICE LIMITED	\$1,000.00
ERIC ROY—MP	\$200.00	SOUTHLAND RUGBY TERRACE SUPPORTERS	\$30.00
GILKINSON & ENGINEERING MAINTENANCE	\$100.00	SPIRIT OF A NATION	\$5,000.00
GOODALLS FOOTWEAR	\$50.00	WILLIAM TODD & CO	\$100.00
GOUGH BROS.	\$40.00	WILSON BROS.	\$100.00
GREG MILLER PLUMBING LTD	\$50.00	SOUTH CITY ELECTRICAL	\$30.00

PAST WINNERS

1956	K. HASTIE	Dunedin	1982	S. COX	Hamilton
1957	T. TINDALE	Invercargill	1983	J. SWART	Hamilton
1958	NO TOUR		1984	J. SWART	Hamilton
1959	W. DALTON	Auckland	1985	B. FOWLER	Christchurch
1960	G. ULMER	Wellington	1986	B. FOWLER	Christchurch
1961	W. DALTON	Invercargill	1987	B. FOWLER	Christchurch
1962	A. WALSH	Auckland	1988	B. FOWLER	Christchurch
1963	R. JOHNSTONE	Auckland	1989	B. FOWLER	Christchurch
1964	M. POWELL	Australia	1990	B. FOWLER	Christchurch
1965	T. TABAK	Christchurch	1991	S. LOWE	Christchurch
1966	T. TABAK	Christchurch	1992	B. FOWLER	Christchurch
1967	T. TABAK	Christchurch	1993	L. BURT	Christchurch
1968	M. DAVIS	Invercargill	1994	D. BATH	Invercargill
1969	W. DALTON	Auckland	1995	B. FOWLER	Christchurch
1970	D. GEE	Wellington	1996	G. McCAULEY	Dunedin
1971	J. DEAN	Wellington	1997	G. MILLER	Auckland
1972	B. STOCKWELL	Christchurch	1998	S. GUYTON	Rotorua
1973	M. HUGHES	Invercargill	1999	G. MILLER	Auckland
1974	B. RAMSAY	Christchurch	2000	G. MITCHELL	Hamilton
1975	C. HOGAN	Christchurch	2001	K. MOORE	Te Awamutu
1976	P. JESSON	Christchurch	2002	J. LIESWYN	United States
1977	W. PERKINSON	Auckland	2003	S. GUYTON	Rotorua
1978	P. JESSON	Christchurch	2004	J. LIESWYN	United States
1979	E. McKENZIE	Kawerau	2005	G. McCAULEY	Auckland
1980	A. CUFF	Palmerston North	2006	H. ROULSTON	Ashburton
1981	S. COX	Hamilton	2007	H. ROULSTON	Ashburton



THE DOCUMENT COMPANY
FUJI XEROX

**Proud to support
 Cycling Southland**

Fuji Xerox Products and Services include:

- Colour Digital Presses
- Colour Presses
- Digital Printers
- Multifunctional Devices
- Production Printing Systems
- Document Management Software
- Paper and Office Supplies
- Service and Support
- Finance

0800 4 XEROX www.fujixerox.co.nz

THE DOCUMENT COMPANY
FUJI XEROX

Not Copiers. Leaders.

COURSE SUMMARY

SOUTHERN PAINTS PPG INDUSTRIAL COATINGS: STAGE 1

Monday 3rd November, 2008—8.42kms

Starts at Feldwick Gates, Queens Park, Invercargill at 9.00 am.

Teams' Time Trial—two laps.

PUB CHARITY AND BAYVIEW HOTEL: STAGE 2

Monday 3rd November, 2008—81.63kms

Starts at Feldwick Gates, Queens Park, Invercargill at 1.00 pm.

Invercargill, Myross Bush, Makarewa, Wallacetown, West Plains, Otatara, Invercargill, Bluff.

Finishes at the top of Bluff Hill at approximately 3.00 pm.

MATAURA LICENSING TRUST: STAGE 3

Tuesday 4th November, 2008—165kms

Starts at the ILT Velodrome, Isabella Street, Invercargill at 10.00 am.

Invercargill, Rimu, Woodlands, Seaward Downs, Edendale, Wyndham, Mataura, Waimumu, West Gore, Mandeville, Riversdale, Otama, Knapdale, Gore.

Finishes at Traffers Tavern, Hokonui Drive, Gore at approximately 2.20 pm.

PUB CHARITY AND WAI AU HOTEL: STAGE 4

Wednesday 5th November, 2008—88.40kms

Starts at the ILT Velodrome, Isabella Street, Invercargill at 9.00 am.

Invercargill, Wallacetown, Waianiwa, Otahuti, Isla Bank, Fairfax, Otautau, Orawia, Tuatapere.

Finishes at the Waiau Hotel, Tuatapere at approximately 11.15 am.

WINTON HOTEL AND PUB CHARITY: STAGE 5

Wednesday 5th November, 2008—101.7kms

Starts at the Waiau Hotel, Tuatapere at 1.30 pm.

Tuatapere, Orepuki, Colac Bay, Riverton, Thornbury, Isla Bank, Drummond, Winton.

Finishes at the Winton Hotel (Bottom Pub) at approximately 4.00 pm.

LION FOUNDATION: STAGE 6

Thursday 6th November, 2008—133.85kms

Starts at the Mayfly Café, Diana Street, Lumsden at 10.00 am.

Lumsden, Athol, Kingston, Frankton, Littles Road, Millbrook, Lake Hayes, Crown Range.

Finishes at The Lookout, Crown Range at approximately 1.20 pm.

WHK GROUP: STAGE 7

Friday 7th November, 2008—163.6kms

Starts at the Winton Hotel (Bottom Pub), Winton at 10.00 am.

Winton, Centre Bush, Wreys Bush, Nightcaps, Ohai, Blackmount, Manapouri, Te Anau.

Finishes at The Hollyford Boulevard, Te Anau at approximately 2.15 pm.

SOUTHLAND DISTRICT COUNCIL: STAGE 8

Saturday 8th November, 2008—79kms

Starts at the Community Centre, Luxmore Drive, Te Anau (opposite Caltex Garage) at 9.30 am.

Te Anau, Mossburn, Lumsden.

Finishes at the Southland District Council, Diana Street, Lumsden at approximately 11.20 am.

ASCOT PARK HOTEL: STAGE 9

Saturday 8th November, 2008—64.4kms

Starts at the Central Southland Lodge (Middle Pub) Winton at 1.30 pm.

Winton, Spring Hills, Grove Bush, Myross Bush, Invercargill.

Finishes in Gala Street, Invercargill at approximately 3.00 pm.



PowerNet
Limited
TOUR OF
SOUTHLAND



www.tourofsouthland.com

The 2008 Tour is proudly sponsored by:

PowerNet
Limited

www.powernet.co.nz

