

# RACE PROGRAMME

2-8 NOVEMBER 2014 // NEW ZEALAND'S PREMIER CYCLE TOUR

# SBS | Bank *TOUR OF* *SOUTHLAND*



[www.tourofouthland.com](http://www.tourofouthland.com)



## // TEAMS

### KIA MOTORS – ASCOT PARK HOTEL (KAP)

|   |                 |              |
|---|-----------------|--------------|
| 1 | Tom Scully      | INVERCARGILL |
| 2 | Fraser Gough    | NAPIER       |
| 3 | Mike Northey    | AUCKLAND     |
| 4 | Keiran Hambrook | NELSON       |
| 5 | Sean Hambrook   | NELSON       |
| 6 | Andy Hagan      | WELLINGTON   |

### BARRY STEWART BUILDERS (BSB)

|    |                  |              |
|----|------------------|--------------|
| 11 | Michael Torckler | NEW PLYMOUTH |
| 12 | Josh Page        | HASTINGS     |
| 13 | Morgan Smith     | MELBOURNE    |
| 14 | Sean Joyce       | HASTINGS     |
| 15 | Hamish Schruers  | CHRISTCHURCH |
| 16 | Luke Mudgway     | HASTINGS     |

### AVANTI RACING TEAM (ART)

|    |                       |            |
|----|-----------------------|------------|
| 21 | Joe Cooper            | WELLINGTON |
| 22 | Taylor Gunman         | AUCKLAND   |
| 23 | Tom Robinson          | AUSTRALIA  |
| 24 | Aaron Donnelly        | AUSTRALIA  |
| 25 | Mitchell Lovelock-Fay | AUSTRALIA  |
| 26 | Neil Van Der Ploeg    | AUSTRALIA  |

### POWERNET LTD (PNL)

|    |                |              |
|----|----------------|--------------|
| 31 | Roman van Uden | AUCKLAND     |
| 32 | Paul Odlin     | CHRISTCHURCH |
| 33 | Brad Evans     | MOSGIEL      |
| 34 | Tim Rush       | OAMARU       |
| 35 | Ryan Wills     | WHAKATANE    |
| 36 | Robert Huisman | INVERCARGILL |

### H&J SMITH OUTDOOR (HJO)

|    |                 |              |
|----|-----------------|--------------|
| 41 | Mathew Zenovich | INVERCARGILL |
| 42 | Josh Haggerty   | INVERCARGILL |
| 43 | Tom Vessey      | ALEXANDRA    |
| 44 | Regan Gough     | WAIPIKURAU   |
| 45 | Luke Macpherson | INVERCARGILL |
| 46 | Nick Kergozou   | INVERCARGILL |

### PURE SOUTH (PRS)

|    |                |           |
|----|----------------|-----------|
| 51 | Morgan Pillely | AUSTRALIA |
| 52 | Jason Lowndes  | AUSTRALIA |
| 53 | Craig Evers    | AUSTRALIA |
| 54 | Patrick Jones  | MOSGIEL   |
| 55 | Jacob Grieve   | MOSGIEL   |
| 56 | Benji Marshall | AUSTRALIA |

### MCCALLUMS GROUP (MCG)

|    |                 |              |
|----|-----------------|--------------|
| 61 | Simon Pellaud   | SWITZERLAND  |
| 62 | Alex Quirk      | AUSTRALIA    |
| 63 | Tom Coates      | AUSTRALIA    |
| 64 | Timothy Rugg    | AUSTRALIA    |
| 65 | Ben Hill        | AUSTRALIA    |
| 66 | Daniel Molyneux | CHRISTCHURCH |

### CREATION SIGNS – L&M GROUP (CLM)

|    |                |              |
|----|----------------|--------------|
| 71 | Joseph Chapman | MOSGIEL      |
| 72 | Liam Aitcheson | ALEXANDRA    |
| 73 | Shem Roger     | CAMBRIDGE    |
| 74 | Grayson Napier | NELSON       |
| 75 | Tim Chapman    | MOSGIEL      |
| 76 | Scott Thomas   | CHRISTCHURCH |

### NEW HOPE CAMBODIA – SCODY RACING TEAM (NCS)

|    |                   |           |
|----|-------------------|-----------|
| 81 | Elliot Kippen     | AUSTRALIA |
| 82 | Callum O'Sullivan | AUSTRALIA |
| 83 | Alex Grunke       | AUSTRALIA |
| 84 | Nick Miller       | MANUKAU   |
| 85 | Todd Buschkuehi   | AUSTRALIA |
| 86 | Chad Elliston     | MANUKAU   |

### BREADS OF EUROPE – ALL ABOUT PLUMBING (BEP)

|    |                     |                |
|----|---------------------|----------------|
| 91 | Hayden McCormick    | HAMILTON       |
| 92 | Michael Vink        | CHRISTCHURCH   |
| 93 | Thomas Hubbard      | CHRISTCHURCH   |
| 94 | Darcy Ellerm-Norton | SYDNEY         |
| 95 | Fraser Hewett       | HANMER SPRINGS |
| 96 | Alex Hooper         | ASHBURTON      |

### TEAM CROMWELL (TCW)

|     |                 |           |
|-----|-----------------|-----------|
| 101 | Gavin Mason     | WANAKA    |
| 102 | Mathew Marshall | CROMWELL  |
| 103 | Mark Spessot    | DUNEDIN   |
| 104 | Matthew Holmes  | ENGLAND   |
| 105 | Thomas Stewart  | ENGLAND   |
| 106 | Tyler Spurrell  | AUSTRALIA |

### TOTALPOS CYCLING TEAM (TPC)

|     |                   |              |
|-----|-------------------|--------------|
| 111 | Daniel Whitehouse | CHRISTCHURCH |
| 112 | Callum Gordon     | GISBORNE     |
| 113 | Joshua Aldridge   | AUCKLAND     |
| 114 | Brodie Catterick  | BLEINHEIM    |
| 115 | Nick Bain         | AUCKLAND     |
| 116 | Nick Ross         | CHRISTCHURCH |

### GMC COACHING - HAWKINS (GMC)

|     |                   |          |
|-----|-------------------|----------|
| 121 | Gordon McCauley   | AUCKLAND |
| 122 | Karl Postlewaight | AUCKLAND |
| 123 | Logan Mort        | AUCKLAND |
| 124 | Andrew Mitchell   | AUCKLAND |
| 125 | Stuart Holder     | AUCKLAND |
| 126 | Scott Jarold      | AUCKLAND |

### SPRAYFO AGRIVANTAGE (SAV)

|     |                |          |
|-----|----------------|----------|
| 131 | Nathan Bunn    | HAMILTON |
| 132 | Blair Tremayne | HAMILTON |
| 133 | Frank Sutton   | HAMILTON |
| 134 | Boris Clark    | OHAUPO   |
| 135 | Sam Phipps     | ROTORUA  |
| 136 | Johno Gee      | NELSON   |

### MIKE GREER HOMES LTD (MGH)

|     |                |              |
|-----|----------------|--------------|
| 141 | Jason Allen    | CHRISTCHURCH |
| 142 | Tom Davidson   | CHRISTCHURCH |
| 143 | Jeremy Inglis  | CHRISTCHURCH |
| 144 | Reon Nolan     | CHRISTCHURCH |
| 145 | Richard Lawson | CHRISTCHURCH |
| 146 | George Atkins  | ENGLAND      |

### ADAIR CRAIK ACCOUNTING (ACA)

|     |                   |              |
|-----|-------------------|--------------|
| 151 | Mitchell Podmore  | CHRISTCHURCH |
| 152 | Ben Wortelboer    | CHRISTCHURCH |
| 153 | Ben Johnstone     | CHRISTCHURCH |
| 154 | Daniel Neumann    | CHRISTCHURCH |
| 155 | Daniel Ellison    | CHRISTCHURCH |
| 156 | Daniel Carruthers | CHINA        |

### PLACEMAKERS (PMK)

|     |                 |              |
|-----|-----------------|--------------|
| 161 | Brendan Akeroyd | INVERCARGILL |
| 162 | Michael White   | INVERCARGILL |
| 163 | Justin Stott    | DUNEDIN      |
| 164 | Craig Domigan   | TIMARU       |
| 165 | Lee Johnstone   | CHRISTCHURCH |
| 166 | Peter Murphy    | GISBORNE     |

### RADIO SPORT – ULTIMO (RSU)

|     |                 |              |
|-----|-----------------|--------------|
| 171 | David McCormick | INVERCARGILL |
| 172 | Travis Kane     | INVERCARGILL |
| 173 | Garth Cooper    | AUSTRALIA    |
| 174 | Jordan Gilmore  | CROMWELL     |
| 175 | Brehan Cairns   | INVERCARGILL |
| 176 | Jason Thomason  | NEW PLYMOUTH |

# // INTRODUCTIONS

---



We're proud to be the naming sponsor of the Tour of Southland for our second year. Last year's event was fast paced, entertaining and exhilarating and we're excited about this year's upcoming tour. SBS Bank believes that the Tour of Southland aligns neatly with our commitment to Southland and our desire to help our community develop and prosper even further.

The tour would not be possible without the commitment and dedication of the organising committee, enthusiastic volunteers, local businesses and individuals who sponsor the tour along with the support from the Southland cycling community. It's a pleasure to welcome riders, teams and visitors to our region for this prestigious cycling event.

The people of Southland look forward to the our every year and SBS Bank is proud to be associated with an event that gives so much back to our community. Enjoy the racing over the week and look out for the SBS Bank thundersticks in the crowd along the way!

**Wayne Evans**  
Group Chief Executive  
SBS Bank



The Community Trust of Southland has been involved with the Tour of Southland since 1998 and in 2014 we are again very pleased to be a major financial supporter of the Tour. We are also delighted to again be joining forces with the wide range of sponsors of the Tour, both large and small, and especially the naming rights sponsor of the Tour, SBS Bank - it is fantastic to have so many businesses and individuals putting their support behind the Tour.

The Community Trust's role is to make a difference in the community and outstanding events such as the SBS Bank Tour of Southland help us to achieve this objective. The Tour touches many communities and provides exceptional spectator opportunities – it is an iconic event that all of our region is justifiably proud of and one that we are pleased to be able to support.

We welcome the riders, commissaires, officials and team supporters to this premier event and to our spectacular region. We are sure you will experience a magnificent event created through the passion and commitment of Cycling Southland Tour Director Bruce Ross and their team of dedicated individuals and volunteers.

**John Prendergast**  
Chief Executive Officer  
Community Trust of Southland

# // INDEX

|   |       |
|---|-------|
| <b>Introductions</b> .....                          | 1     |
| <b>Index</b> .....                                  | 2     |
| <b>2014 Race Manager's Welcome</b> .....            | 3     |
| <b>2014 Tour Officials</b> .....                    | 4     |
| <b>Race Classification</b> .....                    | 5-6   |
| <b>Teams:</b>                                       |       |
| Kia Motors - Ascot Park.....                        | 7     |
| Barry Stewart Builders .....                        | 8     |
| Avanti Racing Team.....                             | 9     |
| PowerNet Ltd.....                                   | 10    |
| H&J Smith Outdoor.....                              | 11    |
| Pure South .....                                    | 12    |
| McCallums Group .....                               | 13    |
| Creation Signs - L&M Group.....                     | 14    |
| New Hope Cambodia – Scody Racing Team.....          | 15    |
| Breads of Europe - All About Plumbing.....          | 16    |
| Team Cromwell.....                                  | 17    |
| TotalPOS Cycling Team.....                          | 18    |
| GMC Coaching - Hawkins .....                        | 19    |
| Sprayfo AgriVantage .....                           | 20    |
| Mike Greer Homes Ltd.....                           | 21    |
| Adair Craik Accounting .....                        | 22    |
| Placemakers.....                                    | 23    |
| Radio Sport - Ultimo.....                           | 24    |
| <b>SBS Bank Tour Of Southland Stages &amp; Maps</b> |       |
| <b>Overview Map</b> .....                           | 26    |
| <b>Prologue Map</b> .....                           | 27    |
| Riverside Rentals Prologue.....                     | 28-29 |
| <b>Stage 1 Map</b> .....                            | 30    |
| Mataura Licensing Trust Stage 1 .....               | 31-32 |
| <b>Stage 2 Map</b> .....                            | 33    |
| BDO Invercargill Stage 2.....                       | 34-35 |
| <b>Stage 3 Map</b> .....                            | 36    |
| Distinction Hotels Stage 3.....                     | 37-38 |
| <b>Stage 4 Map</b> .....                            | 39    |
| H&J Smith Outdoor World Stage 4.....                | 40-41 |
| <b>Stage 5 Map</b> .....                            | 42    |
| Southland District Council Stage 5.....             | 43-44 |
| <b>Stage 6 Map</b> .....                            | 45    |
| Niagara Stage 6 .....                               | 46    |
| <b>Stage 7 Map</b> .....                            | 47    |
| Ascot Park Hotel Stage 7 .....                      | 48    |
| <b>General Classification Sponsors</b> .....        | 49    |
| <b>Classifications</b> .....                        | 50-51 |
| <b>Past Winners</b> .....                           | 52    |
| <b>Thank You</b> .....                              | 52    |
| <b>Course Summary</b> .....                         | 53    |



Proudly designed and printed by Quantum Print.



# // 2014 RACE MANAGER'S WELCOME

## WELCOME

It is my pleasure to welcome all competitors, Officials, media and supporters to the 2014 SBS Bank Tour of Southland.

Last year saw the introduction to the Tour of our new major naming sponsor SBS Bank. Cycling Southland appreciates the SBS Bank involvement and look forward to continuing the strong and exciting partnership which was created last year.

We also acknowledge the outstanding support from our major supporting sponsors, Invercargill City Council, Pub Charity, Community Trust of Southland, ILT Foundation, Southern Trust, Lion Foundation and NZCT, plus the other funders who all continue to provide valuable funding support which assists greatly with the maintenance and promotion of this event.

The Tour of Southland is eagerly awaited by the sport loving public and the outstanding community support that is received from throughout the region is greatly appreciated by the organisation. First raced back in 1956, the Tour of Southland has continued throughout its 57 years of colourful history and now stands proudly as an iconic event that all Southlanders are proud to host.

The 2014 SBS Bank Tour of Southland has attracted another very good field and includes a strong representation of international riders.

All travelling with this year's Tour are encouraged to offer their utmost co-operation at all times to ensure the safe and smooth operation of this major event. All associated with the event are also encouraged to support and acknowledge our valued supporting sponsors wherever possible. Cycling Southland is extremely grateful to the many volunteers who unselfishly donate their personal time in support of this event and all competitors are encouraged to acknowledge this valued involvement.

On behalf of Cycling Southland, I extend my best wishes to all participants and supporters of this year's Tour and trust that you enjoy our southern hospitality and your stay in Southland. I also trust that you have a safe journey home following the event and take with you fond memories of the 2014 SBS Bank Tour of Southland and of the Southland region.

In conclusion, our sincere thanks are extended to the following for their generous support and assistance to this year's Tour.

**BRUCE ROSS**  
Tour Convenor



|                                   |                              |
|-----------------------------------|------------------------------|
| SBS Bank                          | Community Trust of Southland |
| ILT Foundation                    | Invercargill City Council    |
| Pub Charity                       | Invercargill Licensing Trust |
| NZCT                              | Southland District Council   |
| Lion Foundation                   | Gore District Council        |
| Medical Personnel                 | The Southern Trust           |
| Stage Sponsors                    | Towns & Boroughs en route    |
| Volunteers                        | Classification Sponsors      |
| Skoda                             | Community Sponsors           |
| Other Sponsors – large and small  |                              |
| Media Race Officials & Supporters |                              |

## A SPECIAL THANKS TO OUR VALUED TEAM SPONSORS

**Kia Motors – Ascot Park Hotel**  
**Barry Stewart Builders**  
**Avanti Racing Team**  
**PowerNet Ltd**  
**H&J Smith Outdoor**  
**Pure South**  
**McCallums Group**  
**Creation Signs – L&M Group**  
**New Hope Cambodia – Scody Racing Team**  
**Breads of Europe – All About Plumbing**  
**Team Cromwell**  
**TotalPOS Cycling Team**  
**GMC Coaching - Hawkins**  
**Sprayfo AgriVantage**  
**Mike Greer Homes Ltd**  
**Adair Craik Accounting**  
**Placemakers**  
**Radio Sport – Ultimo**

## // LEADERS' JERSEY COLOURS:

**Tour Leader..... Yellow**  
**King of the Mountain..... White / Red Polka Dots**  
**Sprint Ace ..... Green**  
**Under 23 ..... Pink**  
**40 Plus ..... Silver**  
**Most Combative ..... White & Light Blue**

# // 2014 TOUR OFFICIALS

---

**TOUR DIRECTOR:**

Bruce Ross

**TOUR TREASURER:**

Amy Merrilees

**TOUR SECRETARY:**

Suzanne Thomson

**SBS BANK REPRESENTATIVES:**

Wayne Evans (Chief Executive), Grace Frisby

**HOSPITALITY:**

Walter Lettink – Cycling Southland

**CHIEF COMMISSAIRE:**

Graeme Bell

**ASSISTANT COMMISSAIRES:**

Graham Sycamore, Jan Carol, Mike Simm,  
Sier Vermunt, Tony Hammington, Paul Clarke,  
Pam Coe

**DRIVERS:**

Ray Robinson, Lloyd Smith, Lezlie Smith,  
Graeme Atkinson, Neil Cleghorn, Peter Robinson,  
Brent Thomson, Andy Fraser, Jacqui Dearlove

**STMS:**

Lindsay Jones

**TRAFFIC MANAGEMENT:**

Lindsay Morton, Brendon Sheehy, (Traffic  
Management Services), Tony Scannell

**JUDGES:**

Murray Thomas, David Ross, Bevan West,  
Neville Tomlins, Ross Tangney, Edgar Potter,  
Neil Gibb, Ross McKerchar, Bugs Lindsay

**EVENT COMMENTATORS:**

Julian Ineson, Doug Bath

**VIDEO OPERATORS:**

Robin Criglington, Waine Harding

**TIMEKEEPERS:**

Geoff Campbell (Chief), Bruce Dawe, Amy Dawe

**RESULTS DATA:**

Hank van Til

**WEBSITE COMMENTARY:**

Tim Maynard & Melissa Chilton

**PATROLS:**

Dave & Gillian Clark, Des Crowe, Kevin Laidlaw,  
Mamie Laidlaw, Kevin Dowling, John Taylor,  
Danny Wyatt, Graeme Roff, Barbara Roff,  
Jules Fokkens, Colin Rooney, Mike McNamara,  
Ray Orlowski, Marion McNamara, Slim Low,  
Chris Beullens

**PHOTOGRAPHERS:**

James Jubb (Envious Photography),  
Dianne Manson (Independent),  
Robyn Edie (The Southland Times),  
Hannah Peters (Getty Images)

**MEDIA MOTORBIKES:**

Graeme Howie, Dennis Williams, Reece Dennison,  
Dave Morton, John Ford, Peter Bath, Max Warhurst,  
Waine Harding

**MOTOR CYCLE PATROLS:**

Graeme Bergh, Peter Daly, Darren Kidd,  
Byron Le Vavasour

**NEUTRAL SUPPORT:**

Geoff Adams, Neil Jamieson, Tania White,  
Miriam Dawson, Fenton Lambert

**ADVANCE PUBLICITY:**

Robin Criglington, Jacqui Dearlove,

**RACE HEADQUARTERS:**

PGG Wrightson Caravan

**SIGNAGE:**

Evans Freight, Dave & Kathleen Simpson,  
SIT Sport & Recreation Students,  
Rugby Southland Development

**CONVOY TAIL**

Peter Hilston

**TIMING SYSTEMS:**

Danielle Ralph, Hank van Til

**BROOM WAGON:**

David Craig

**MEDIA COORDINATOR:**

Melissa Chilton

**MEDIA:**

Julian Ineson,  
The Southland Times (Nathan Burdon),  
TV3 (Dave Goosselink),  
Television One (George Berry)  
Kinetic Media (Ingrid Larsen, Richard Sutcliffe)

**AMBULANCE:**

St John Ambulance

**ACCOMMODATION OFFICER:**

Pam Ross

**RACE DOCTORS:**

Dr Adam McLeay, Dr Nikki Ralton,  
Dr Paul Tomlinson, Dr Ajit Johri

**COMMUNICATIONS:**

Brent Thomson

**SCHOOL CO-ORDINATORS:**

Maureen Deuchrass (Road Safety Southland)  
Constables Martin Lohrey & Fenton Herrick  
Nick Longworth (Cycling Southland)  
Reece MacDonald (RicoH)

# // RACE CLASSIFICATION

## // SBS BANK General Classification



Riding time, less any bonuses, is taken for each stage.

The rider with the lowest aggregate time will be first on general classifications; the rider with the next lowest aggregate time will be second, and so on.

Times will be taken in seconds only, so that a group of riders in a close bunch will be credited with the same time. Time bonuses, credited for the first three placings in Intermediate (●) sprints as listed; are subtracted from the actual riding time.

Please note the differing points for full and half stages.

**TIME BONUS:** (in seconds)

**Stages 1, 2, 3, 4 & 5:**      **Stage 7:**  
1<sup>st</sup> - 10, 2<sup>nd</sup> - 6, 3<sup>rd</sup> - 4      1<sup>st</sup> - 6, 2<sup>nd</sup> - 4, 3<sup>rd</sup> - 2

**TIME BONUS - INTERMEDIATE SPRINTS ●:** (in seconds)

Listed below are the 11 Intermediate Sprints carrying additional bonus seconds: (1<sup>st</sup> - 3, 2<sup>nd</sup> - 2, 3<sup>rd</sup> - 1)

**STAGE 1:**

J.B. & S.G. Price Ltd, Wyndham  
Churchy's Meat, Broughton St, Gore

**STAGE 2:**

Graham & John Atkinson, Waianiwa  
Coachman's Inn Sprint (Donovan School)

**STAGE 3:**

Hungry Hippo, Tuatapere  
Manapouri Lakeview Motor Inn

**STAGE 4:**

O'Kanes Garage, Mossburn  
Murray Thomas, Kingston

**STAGE 5:**

Otautau Four Square Supermarket  
Lions Club of Ohai Nightcaps (St. Patricks School)

**STAGE 7:**

Hewat Galt, Gala St

## // JESCO HYDRAULICS King of the Mountains



This will be decided over 18 hills and two stage finishes:

Each hill climb is graded, with the grade indicated after each hill in the programme e.g. C1 indicates category 1 climb. Points will be awarded for the first three places on each climb as listed.

**Category 1:**      **Category 3:**  
1<sup>st</sup> - 10, 2<sup>nd</sup> - 6, 3<sup>rd</sup> - 4      1<sup>st</sup> - 6, 2<sup>nd</sup> - 4, 3<sup>rd</sup> - 2  
**Category 2:**      **Category 4:**  
1<sup>st</sup> - 8, 2<sup>nd</sup> - 5, 3<sup>rd</sup> - 3      1<sup>st</sup> - 3, 2<sup>nd</sup> - 2, 3<sup>rd</sup> - 1

**STAGE 1:**

Bell and Wyatt Hill Climb (Waimumu) ..... C2  
Lion Foundation (Broughton St, Gore) ..... C3  
Stirling Sports Gore (Otama) ..... C4  
Jesco Hydraulics (Mandeville / Kingston Road) ..... C3

**STAGE 2:**

South Port NZ Ltd ..... C4  
BDO Invercargill Bluff Stage Finish ..... C1

**STAGE 3:**

Bay Road Service Centre (Longwood) ..... C3  
Riverton Super Value (Pahia)..... C4  
Southern Discoveries (Blackmount)..... C1

**STAGE 4:**

Te Anau Club (Gorge Hill) ..... C3  
Insurance Brokers Alliance Ltd (Jollies)..... C2  
Queenstown Lone Star Cafe & Bar (Halfway Bay)..... C3  
Pam & David McNay (Lyttles Road)..... C2  
H&J Smith Outdoor World (Coronet Peak)..... C1

**STAGE 5:**

D.T King Transport (Rackles)..... C4  
Forklifts NZ (Orawia) ..... C4  
Stearne Roofing Otautau (Ohai) ..... C3  
Graham & John Atkinson (Ohai)..... C3  
Lion Foundation (Ritchies)..... C3

**STAGE 7:**

Tower Lodge Motel Invercargill (Grove Bush)..... C4

## // HARCOURTS REAL ESTATE Sprint Ace



This classification will be decided on a points basis.

Points will be awarded for ALL sprint primes (excluding stage finishes) as follows:

1<sup>st</sup> - 3, 2<sup>nd</sup> - 2, 3<sup>rd</sup> - 1

# // RACE CLASSIFICATION

## // HENDERSON CONSTRUCTION Under 23 Classification



All riders born between 1 January 1993 and 31 December 1996 shall be included.

Placings shall be determined by the general classification by time.

## // WENSLEYS CYCLES Team Classification



The team general classification for the day shall be calculated on the basis of the sum of the three best individual times, excluding bonuses, from each team in each stage ridden.

## // THE SOUTHLAND TIMES Most Combative Classification

### The Southland Times

This jersey is awarded to the rider adjudged to be the most combative rider on each full stage.

## // STONEWOOD HOMES Silver Jersey Classification



The home you deserve.

This Classification is awarded to the rider aged "40 years plus", with the lowest overall aggregate time after each stage.

SKODA



Pub Charity  
THE HEART OF COMMUNITY FUNDING



ILT

Invercargill Licensing Trust  
Your City. Your Trust.



GO RURAL  
RE CITY  
LIVING



RICOH

NZCT  
NEW ZEALAND COMMUNITY TRUST



ILT FOUNDATION



the life  
SOUTHLAND CULTURE & LIFESTYLE MAGAZINE



Cycling Southland  
is proud to host the  
2014 SBS Bank Tour of Southland

# // KIA MOTORS – ASCOT PARK (KAP)

TEAM COLOURS:  
RED & WHITE

1. Tom Scully  
INVERCARGILL

2. Fraser Gough \*  
NAPIER

3. Mike Northey  
AUCKLAND

4. Keiran Hambrook  
NELSON

5. Sean Hambrook \*  
NELSON

6. Andy Hagan  
WELLINGTON

Manager: Peter Ridsdale

Driver: Bobby Murrell

\* Under 23

**ASCOT PARK HOTEL**  
INVERCARGILL, NEW ZEALAND

**KIA**

The Ascot Park Hotel is proud to team up with  
Kia Motors for the 2014 Tour of Southland

**2014 TEAM**

Tom Scully  
Fraser Gough  
Mike Northey  
Keiran Hambrook  
Sean Hambrook  
Andy Hagan

Managers / Drivers  
Bobby Murrell  
Peter Ridsdale

**GINELI**  
Performance Bikewear

**LEPPIN**  
SPORT

**KIA MOTORS**

# // BARRY STEWART BUILDERS (BSB)

---

TEAM COLOURS:  
BLUE & ORANGE

11. Michael Torckler  
NEW PLYMOUTH

14. Sean Joyce  
HASTINGS

12. Josh Page  
HASTINGS

15. Hamish Schreurs \*  
CHRISTCHURCH

13. Morgan Smith  
MELBOURNE

16. Luke Mudgway \*  
HASTINGS

Manager: Alistair Burnett

Driver: Scott Milne

\* Under 23

## BARRY STEWART BUILDERS



**BUILD FROM ONE OF OUR PLANS OR  
LET US PRICE YOUR NEXT PROJECT**

- New Homes & Transportables
- Commercial & Civil
- Farm & Dairy Buildings
- Extensions
- Restorations
- Maintenance
- Approved IAG Builder
- Formsteel Buildings

**Ph 03 215 4622**

Fax: 03 215 4624 Cell: 027 436 4999 Email: [office@barrystewart.co.nz](mailto:office@barrystewart.co.nz)

**[www.barrystewart.co.nz](http://www.barrystewart.co.nz)**

# // AVANTI RACING TEAM (ART)

TEAM COLOURS:  
BLUE, ORANGE & WHITE

21. Joseph Cooper  
WELLINGTON

22. Taylor Gunman  
AUCKLAND

23. Tom Robinson  
AUSTRALIA

24. Aaron Donnelly  
AUSTRALIA

25. Mitchell Lovelock-Fay  
AUSTRALIA

26. Neil Van Der Ploeg  
AUSTRALIA

Manager: Andrew Christie-Johnston



**AVANTI**

*Proudly NZ designed and engineered*



#### **Corsa SL Team**

Featuring our best stiffness to weight ratio ever, Avanti Design Technology (ADT) has delivered an exceptionally light performance climber that has been designed for the attack!



#### **Corsa DR Team Di2**

Combining the performance of the SL and aero features of the Chrono, this aerodynamic race weapon is designed to accelerate your sprints and drive you forward when you're making a break, all without drafting.



#### **Chrono Team Di2**

Undoubtedly our fastest and most slippery TT bike - ever. The Chrono is a proven champion both in New Zealand and around the world.



Find out more at [avantibikes.com](http://avantibikes.com)

## // POWERNET LTD (PNL)

---

TEAM COLOURS:  
BLUE

31. Roman van Uden  
AUCKLAND

34. Tim Rush  
OAMARU

32. Paul Odlin  
CHRISTCHURCH

35. Ryan Wills  
WHAKATANE

33. Brad Evans  
MOSGIEL

36. Robert Huisman  
INVERCARGILL

Manager: Aaron Sinclair

Driver: Jim Phair



Proud to be a  
team sponsor of the  
2014 SBS Bank  
Tour of Southland

*Proud to provide power to our team on Tour!*

# // H&J SMITH OUTDOOR (HJO)

---

TEAM COLOURS:  
WHITE, GREEN & BLUE

41. Mathew Zenovich \*  
INVERCARGILL

44. Regan Gough \*  
WAIPUKURAU

42. Josh Haggerty \*  
INVERCARGILL

45. Luke Macpherson  
INVERCARGILL

43. Tom Vessey \*  
ALEXANDRA

46. Nick Kergozou \*  
INVERCARGILL

Managers: John Green  
Ross Machejfski

Driver: Hamish Presbury

\* Under 23



# outdoor

H&J Smith

**Proudly supporting local riders in the Tour of Southland,  
on the track and in the Elite Cycling Series**

H&J Smith Outdoor Tour of Southland Team:

**Matt Zenovich • Luke MacPherson • Tom Vessey  
Josh Haggerty • Nick Kergozou • Regan Gough**

H&J Smith Outdoor, stockists of:

**Avanti & Scott Bikes • 3T • Continental • Kenda • Volta  
Pro • Shimano • Muc Off**

Thank you to our team sponsors:

**H&J Smith • Volta • Peak Fuel • High 5 • Giro**

**OPEN 7 DAYS**

NEW STORE: Invercargill, 93 Esk St, T: 214 2052  
avantiplus.inv@hjsmith.co.nz

## // PURE SOUTH (PRS)

---

TEAM COLOURS:  
GREEN, BLACK & WHITE

51. Morgan Pilley  
AUSTRALIA

54. Patrick Jones \*  
MOSGIEL

52. Jason Lowndes \*  
AUSTRALIA

55. Jacob Grieve  
MOSGIEL

53. Craig Evers  
AUSTRALIA

56. Benji Marshall \*  
AUSTRALIA

Manager: Andrew Rowland

Driver: Brad McDonald

\* Under 23



*farm fresh to you*



***Proud to continue our support of the Tour of Southland***

# // M<sup>o</sup>CALLUMS GROUP (MCG)

TEAM COLOURS:  
BLUE & WHITE

61. Simon Pellaud  
SWITZERLAND

64. Anton O'Connell \*  
INVERCARGILL

62. Alex Quirk \*  
AUSTRALIA

65. Ben Hill  
AUSTRALIA

63. Tom Coates  
AUSTRALIA

66. Daniel Molyneux  
CHRISTCHURCH

Manager: Ken Lasenby

Driver: Blair Lasenby

\* Under 23

# MCCALLUMS GROUP

CLEAN AND SIMPLE



Keeping Kiwis safe, clean and looking good with Southern can-do and common sense know-how.

McCallums provide:

Workwear and Work Place Rental

Linen Supply and Servicing

Uniforms

Commercial and Retail Drycleaning

Monograming

Repairs and Alterations

Licenseses for



— NEW ZEALAND, COVERED AT WORK —



— A NEW COMPANY... THAT PROMISES COMFORT —



[www.selectoruniforms.co.nz](http://www.selectoruniforms.co.nz)

0800 622 255 | [mccallums.co.nz](http://mccallums.co.nz)

# // CREATION SIGNS – L&M GROUP (CLM)

---

TEAM COLOURS:  
BLACK & WHITE

71. Joseph Chapman  
MOSGIEL

74. Grayson Napier \*  
NELSON

72. Liam Aitcheson \*  
ALEXANDRA

75. Tim Chapman  
MOSGIEL

73. Shem Roger  
CAMBRIDGE

76. Scott Thomas  
CHRISTCHURCH

Manager: James Canny

Driver: Riki Shuttleworth

\* Under 23



**creation signs**

**MAJOR SPONSORS OF THE  
TOUR OF  
SOUTHLAND**  
since 1995

**PASSIONATELY SUPPORTING  
OUR CREATION SIGNS -  
L&M GROUP RACING TEAM**

Complete Sign &  
Installation Service  
**0800 427 328**  
[www.creationsigns.co.nz](http://www.creationsigns.co.nz)

# // NEW HOPE CAMBODIA – SCODY RACING TEAM (NCS)

TEAM COLOURS:  
WHITE, BLACK & GOLD

81. Elliot Kippen \*  
AUSTRALIA

84. Nick Miller \*  
MANUKAU

82. Callum O’Sullivan  
AUSTRALIA

85. Todd Buschkuehi \*  
AUSTRALIA

83. Alex Grunke \*  
AUSTRALIA

86. Chad Elliston \*  
MANUKAU

Manager: Craig Elliston

Driver:

\* Under 23



Riders from both Data#3 Symantec Racing Team and SCODY Team Down Under have joined to create the

[WWW.NEWHOPECAMBODIA.COM](http://WWW.NEWHOPECAMBODIA.COM)

## SCODY RACING TEAM

for the Tour of Southland in New Zealand

The focus of New Hope Cambodia is 'free education for all' as the founders recognise the vital role education plays in helping break the cycle of poverty it is a long term play. It runs a school supporting 1250 kids that are drawn exclusively from poverty. The charity has secondary support services such as a health care centre, an outreach program, farming projects, a training restaurant and a tour program.

  
SCODY  
[www.scody.com.au](http://www.scody.com.au)  
f t y u i n p

  
NEW HOPE  
CAMBODIA  
[www.newhopecambodia.com](http://www.newhopecambodia.com)

# // BREADS OF EUROPE - ALL ABOUT PLUMBING (BEP)

TEAM COLOURS:  
GREEN, BLACK & WHITE

91. Hayden McCormick \*  
HAMILTON

94. Darcy Ellerm-Norton  
SYDNEY

92. Michael Vink  
CHRISTCHURCH

95. Fraser Hewett  
HANMER SPRINGS

93. Thomas Hubbard  
CHRISTCHURCH

96. Alex Hooper \*  
ASHBURTON

Manager: Richard Aitken

Driver: Jill Allison

\* Under 23

**Breads of Europe-All About Plumbing  
are looking forward to  
being a part of the  
Tour of Southland for 2014**



# // TEAM CROMWELL (TCW)

TEAM COLOURS:  
WHITE, BLUE & RED

101. Gavin Mason  
WANAKA

104. Matthew Holmes \*  
ENGLAND

102. Mathew Marshall  
CROMWELL

105. Thomas Stewart  
ENGLAND

103. Mark Spessot  
DUNEDIN

106. Tyler Spurrell  
AUSTRALIA

Manager: Barry Tall

Driver: Anthea Tall

\* Under 23

Proudly Supporting **TEAM CROMWELL**  
IN THE 2014  
TOUR OF SOUTHLAND

[WWW.CROMWELL.CO.NZ](http://WWW.CROMWELL.CO.NZ)

# // TOTALPOS CYCLING TEAM (TPC)

---

TEAM COLOURS:  
BLUE, BLACK, RED & WHITE

111. Daniel Whitehouse \*  
CHRISTCHURCH

114. Brodie Catterick \*  
BLENHEIM

112. Callum Gordon \*  
GISBORNE

115. Nick Bain \*  
AUCKLAND

113. Joshua Alridge  
AUCKLAND

116. Nick Ross  
CHRISTCHURCH

Manager: Martin Ross  
Kevin Mullaly

Driver: Steve Harvey

\* Under 23



- ▶ Point of Sale Systems
- ▶ Eftpos
- ▶ Cash Registers

**0800 366 109 // [www.totalpos.co.nz](http://www.totalpos.co.nz)**

*Proud to be part of the 2014 Tour of Southland*

## // GMC COACHING - HAWKINS (GMC)

---

TEAM COLOURS:  
YELLOW, GREEN & ORANGE

**121. Gordon McCauley**  
AUCKLAND

**124. Andrew Mitchell**  
AUCKLAND

**122. Karl Postlewaight**  
AUCKLAND

**125. Stuart Holder**  
AUCKLAND

**123. Logan Mort**  
AUCKLAND

**126. Scott Jarold \***  
AUCKLAND

Manager: Brett McCormack

Driver: Blake Luff

\* Under 23



PROUD TO  
SUPPORT THE  
SOUTHLAND  
CYCLE TOUR

*RACING* AHEAD TOGETHER  
[www.hawkins.co.nz](http://www.hawkins.co.nz)



# // SPRAYFO AGRIVANTAGE (SAV)

TEAM COLOURS:  
BLUE & WHITE

131. Nathan Bunn  
HAMILTON

134. Boris Clark \*  
OHAUPO

132. Blair Tremayne \*  
HAMILTON

135. Sam Phipps \*  
ROTORUA

133. Frank Sutton \*  
HAMILTON

136. Johno Gee  
CHRISTCHURCH

Manager: Graham Bunn

Driver: Shirlene Rollo

\* Under 23



**SPRAYFO**

Milk Replacer by  
**AgriVantage**  
*Proven Animal Nutrition*

**For all your  
calf and lamb  
milk replacer  
requirements**

Technical enquiries contact: Brad Aitken, South Island Business Manager  
Mob: 027 333 2033 Ph: 0800 64 55 76 Email: brad@agrivantage.co.nz

[www.agrivantage.co.nz](http://www.agrivantage.co.nz)

# // MIKE GREER HOMES LTD (MGH)

---

TEAM COLOURS:  
BLACK, RED & WHITE

141. Jason Allen  
CHRISTCHURCH

144. Reon Nolan  
CHRISTCHURCH

142. Tom Davidson  
CHRISTCHURCH

145 Richard Lawson \*  
CHRISTCHURCH

143 Jeremy Inglis  
CHRISTCHURCH

146 George Atkins  
ENGLAND

Manager: Melissa Newell

Driver: Tayler Reed

\* Under 23

**NO DEPOSIT  
NOVEMBER\***

**THE AWARD  
WINNING TEAM AT  
MIKE GREER HOMES  
IS PLEASED TO  
SUPPORT THE  
2014 SBS BANK  
TOUR OF SOUTHLAND**

03 354 0166  
mikegreerhomes.co.nz

\* See website for full terms and conditions

## // ADAIR CRAIK ACCOUNTING (ACA)

---

TEAM COLOURS:  
PINK & WHITE

151. Mitchell Podmore \*  
CHRISTCHURCH

154. Daniel Neumann \*  
CHRISTCHURCH

152. Ben Wortelboer \*  
CHRISTCHURCH

155. Daniel Ellison \*  
CHRISTCHURCH

153. Ben Johnstone \*  
CHRISTCHURCH

156. Daniel Carruthers  
CHINA

Manager: Adair Craik

Driver: Marc Prutton

\* Under 23



**Adair Craik**  
Chartered Accountants Ltd

78 Reservoir Road, Oamaru  
P: 03 437 2031 • M: 021 309 439 • E: [adair@adairca.co.nz](mailto:adair@adairca.co.nz)

## // PLACEMAKERS (PMK)

---

TEAM COLOURS:  
BLUE, WHITE & YELLOW

161. Brendan Akeroyd  
INVERCARGILL

164. Craig Domigan  
TIMARU

162. Michael White  
INVERCARGILL

165. Lee Johnstone  
CHRISTCHURCH

163. Justin Stott  
DUNEDIN

166. Peter Murphy  
GISBORNE

Manager: Alister Rance

Driver: Ant Leathart

**PlaceMakers<sup>®</sup>**

**Know how. Can do.**

**INVERCARGILL, GORE & TE ANAU**

## // RADIO SPORT – ULTIMO (RSU)

---

TEAM COLOURS:  
BLUE & WHITE

171. David McCormick  
INVERCARGILL

174 Jordan Gilmore  
CROMWELL

172 Travis Kane  
INVERCARGILL

175 Brehan Cairns  
INVERCARGILL

173 Garth Cooper  
AUSTRALIA

176. Jason Thomason \*  
NEW PLYMOUTH

Manager: Joe Sherriff

Driver: Sharyon Ralph

\* Under 23



**RADIO  
SPORT®**

Just Sport.

*Proud to Support  
Cycling in Southland*



**ULTIMO**

[www.ULTIMOCLOTHING.co.nz](http://www.ULTIMOCLOTHING.co.nz)



**NEW  
ZEALAND  
MADE**

# SBS TOUR OF SOUTHLAND

---

## STAGES & MAPS



**ŠKODA**



**FOR RESULTS & LIVE TEXT COMMENTARY**  
*of the action as it happens - visit:*  
**[www.tourofouthland.com](http://www.tourofouthland.com)**

**OVERVIEW**  
STAGES 1 - 7

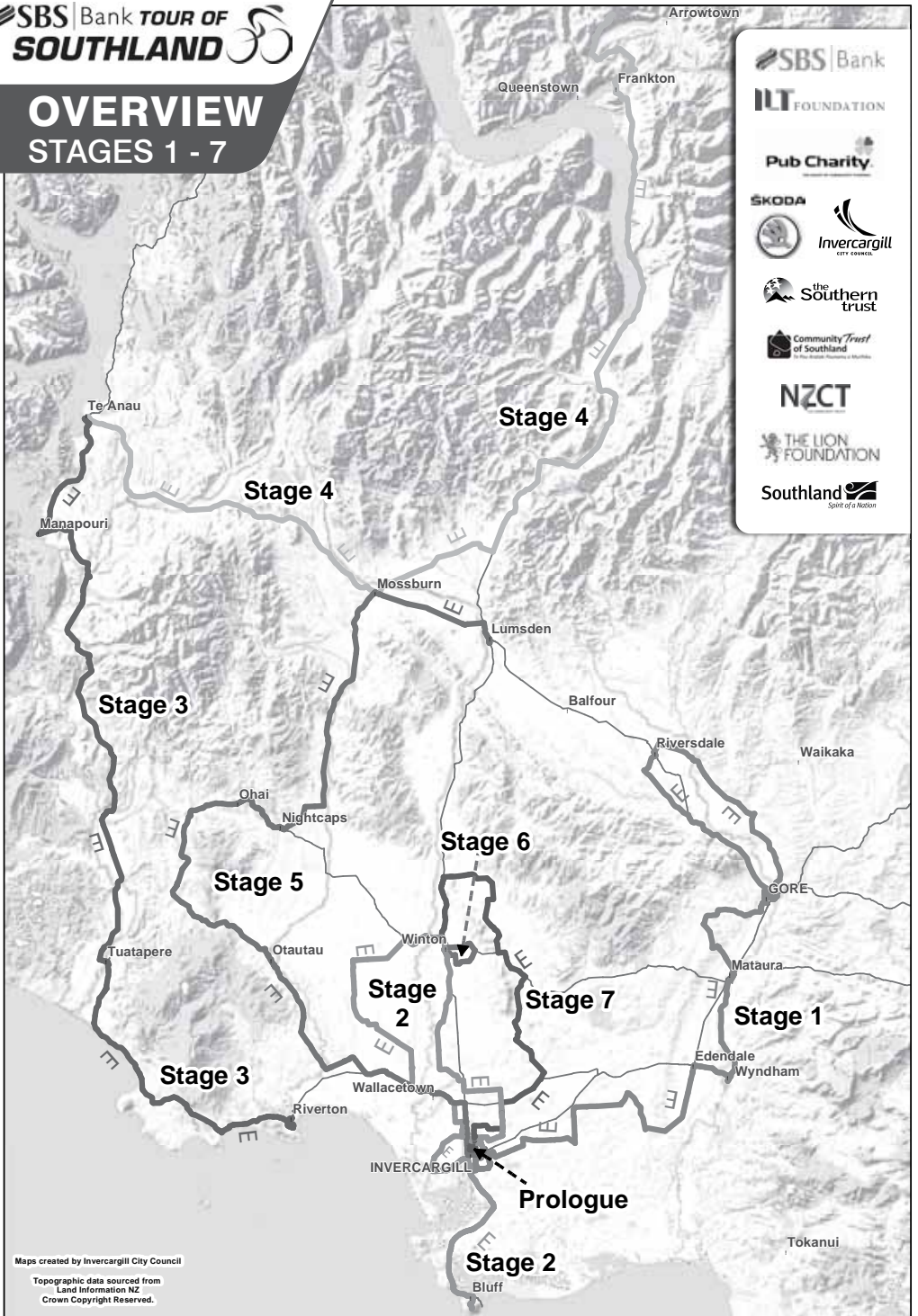

SBS | Bank  
 IUT FOUNDATION  
 Pub Charity  
 SKODA  
 Invercargill CITY COUNCIL  
 the Southern trust  
 Community Trust of Southland  
 NZCT  
 THE LION FOUNDATION  
 Southland

Maps created by Invercargill City Council

Topographic data sourced from Land Information NZ  
 Crown Copyright Reserved.

# PROLOGUE

RIVERSIDE  
RENTALS

SBS | Bank

ILT FOUNDATION

THE LION FOUNDATION

Invercargill  
city council



NZCT

Pub Charity

Community Trust  
of Southland  
of Top South Promotes a Match

the southern trust

Southland  
Spirit of a Nation

Start

Finish

# // RIVERSIDE RENTALS PROLOGUE



## 4.30PM RADIO SPORT – ULTIMO

- 171 DAVID MCCORMICK
- 172 TRAVIS KANE
- 173 GARTH COOPER
- 174 JORDAN GILMORE
- 175 BREHAN CAIRNS
- 176 JASON THOMASON \*



## 4.32PM PLACEMAKERS (PMK)

- 161 BRENDAN AKEROYD
- 162 MICHAEL WHITE
- 163 JUSTIN STOTT
- 164 CRAIG DOMIGAN
- 165 LEE JOHNSTONE
- 166 PETER MURPHY



## 4.34PM ADAIR CRAIK ACCOUNTING (ACA)

- 151 MITCHELL PODMORE \*
- 152 BEN WORTELBOER \*
- 153 BEN JOHNSTONE \*
- 154 DANIEL NEUMANN \*
- 155 DANIEL ELLISON \*
- 156 DANIEL CARRUTHERS



## 4.36PM MIKE GREER HOMES LTD (MGH)

- 141 JASON ALLEN
- 142 TOM DAVIDSON
- 143 JEREMY INGLIS
- 144 REON NOLAN
- 145 RICHARD LAWSON \*
- 146 GEORGE ATKINS



## 4.38PM SPRAYFO AGRIVANTAGE (SAV)

- 131 NATHAN BUNN
- 132 BLAIR TREMAYNE \*
- 133 FRANK SUTTON \*
- 134 BORIS CLARK \*
- 135 SAM PHIPPS \*
- 136 JOHNNNO GEE



## 4.40PM GMC COACHING - HAWKINS (GMC)

- 121 GORDON MCCAULEY
- 122 KARL POSTLEWRIGHT
- 123 LOGAN MORT
- 124 ANDREW MITCHELL
- 125 STUART HOLDER
- 126 SCOTT JAROLD \*



## 4.42PM TOTALPOS CYCLING TEAM (TPC)

- 111 DANIEL WHITEHOUSE \*
- 112 CALLUM GORDON \*
- 113 JOSHUA ALDRIDGE
- 114 BRODIE CATTERICK \*
- 115 NICK BAIN \*
- 116 NICK ROSS

## TEAM CROMWELL

### 4.44PM TEAM CROMWELL (TCW)

- 101 GAVIN MASON
- 102 MATHEW MARSHALL
- 103 MARK SPOSSOT
- 104 MATTHEW HOLMES \*
- 105 THOMAS STEWART
- 106 TYLER SPURRELL



### 4.46PM BREADS OF EUROPE - ALL ABOUT PLUMBING (BEP)

- 91. HAYDEN MCCORMICK \*
- 92. MICHAEL VINK
- 93. THOMAS HUBBARD
- 94. DARCY ELLERM-NORTON
- 95. FRASER HEWETT
- 96. ALEX HOOPER \*



### 4.48PM NEW HOPE CAMBODIA – SCODY RACING TEAM (NCS)

- 81. ELLIOT KIPPEN \*
- 82. CALLUM O'SULLIVAN
- 83. ALEX GRUNKE \*
- 84. NICK MILLER \*
- 85. TODD BUSCHKUEHI \*
- 86. CHAD ELLISTON \*

\* Under 23

# // RIVERSIDE RENTALS PROLOGUE



- 4.50PM CREATION SIGNS**  
- L & M GROUP RACING
71. JOSEPH CHAPMAN
  72. LIAM AITCHESON \*
  73. SHEM ROGER
  74. GRAYSON NAPIER \*
  75. TIM CHAPMAN
  76. SCOTT THOMAS



- 4.52PM MCCALLUMS GROUP (MCG)**
61. SIMON PELLAUD
  62. ALEX QUIRK \*
  63. TOM COATES
  64. ANTON O'CONNELL \*
  65. BEN HILL
  66. DANIEL MOLYNEUX



- 4.54PM PURE SOUTH (PRS)**
51. MORGAN PILLEY
  52. JASON LOWNDES \*
  53. CRAIG EVERS
  54. PATRICK JONES \*
  55. JACOB GRIEVE
  56. BENJI MARSHALL \*



- 4.56PM H&J SMITH OUTDOOR (HOA)**
41. MATHEW ZENOVICH \*
  42. JOSH HAGGERTY \*
  43. TOM VESSEY \*
  44. REGAN GOUGH \*
  45. LUKE MCPHERSON
  46. NICK KERGOZOU \*



- 4.58PM POWERNET LTD (PNL)**
31. ROMAN VAN UDEN
  32. PAUL ODLIN
  33. BRAD EVANS
  34. TIM RUSH
  35. RYAN WILLS
  36. ROBERT HUISMAN

## PROLOGUE SPONSORS

|                                    |        |
|------------------------------------|--------|
| Active Alarm Services .....        | 50.00  |
| Admiral Court Motor Lodge .....    | 100.00 |
| Aurora Paints.....                 | 50.00  |
| Bill Dawkins Law .....             | 250.00 |
| City Chiropractic .....            | 100.00 |
| Colonial on Tay .....              | 50.00  |
| Cruikshank Pryde .....             | 250.00 |
| E-Type Engineering Ltd .....       | 200.00 |
| Fogarty Industries .....           | 50.00  |
| Harrington's Corner Store Ltd..... | 60.00  |
| McKnight & Brown .....             | 100.00 |
| O'Neill Orthodontics Ltd .....     | 50.00  |
| The Kowhai Guys.....               | 35.00  |
| The Lollie Shop.....               | 100.00 |



- 5.00PM AVANTI RACING TEAM (ART)**
21. JOSEPH COOPER
  22. TAYLOR GUNMAN
  23. TOM ROBINSON
  24. AARON DONNELLY
  25. MITCHELL LOVELOCK-FAY
  26. NEIL VAN DER PLOEG



- 5.02PM BARRY STEWART BUILDERS (BSB)**
11. MICHAEL TORCKLER
  12. JOSH PAGE
  13. MORGAN SMITH
  14. SEAN JOYCE
  15. HAMISH SCHREURS \*
  16. LUKE MUDGWAY \*



- 5.04PM KIA MOTORS - ASCOT PARK HOTEL (KAP)**
1. TOM SCULLY
  2. FRASER GOUGH \*
  3. MIKE NORTHEY
  4. KEIRAN HAMBROOK
  5. SEAN HAMBROOK \*
  6. ANDY HAGAN

\* Under 23



## MONDAY 3rd NOVEMBER 2014 – 167kms

Starts at the SIT Zero Fees Velodrome, Surrey Park Road at 10.00am

INVERCARGILL - RIMU - WOODLANDS - SEAWARD DOWNS  
- EDENDALE - WYNDHAM - MATAURA - WAIMUMU - GORE  
- KNAPDALE - OTAMA - RIVERSDALE - MANDEVILLE - GORE

Finishes at Hokonui Drive, Gore at approximately 2.30pm

|   |                 |
|---|-----------------|
| <b>Parkside Panels Ltd Sprint</b>                 | <b>(1.1km)</b>  |
| 1.....2.....3.....                                |                 |
| <b>Bowmont Wholesale Meats Sprint</b>             | <b>(2.4km)</b>  |
| 1.....2.....3.....                                |                 |
| <b>Woodlands Motors Sprint</b>                    | <b>(12.7km)</b> |
| 1.....2.....3.....                                |                 |
| <b>Woodlands Tavern Sprint (Woodlands School)</b> | <b>(22.5km)</b> |
| 1.....2.....3.....                                |                 |
| <b>Eoin McKenzie Sprint</b>                       | <b>(25.2km)</b> |
| 1.....2.....3.....                                |                 |
| <b>Blue Sky Meats (NZ) Ltd Sprint</b>             | <b>(29.7km)</b> |
| 1.....2.....3.....                                |                 |
| <b>Edendale Butchery Sprint</b>                   | <b>(43.0km)</b> |
| 1.....2.....3.....                                |                 |
| <b>Rodgers Garage Wyndham Sprint (Schools)</b>    | <b>(55.9km)</b> |
| 1.....2.....3.....                                |                 |
| ● <b>J.B. &amp; S.G. Price Ltd Wyndham Sprint</b> | <b>(56.9km)</b> |
| 1.....2.....3.....                                |                 |
| <b>Falls Hotel Mataura Sprint</b>                 | <b>(75.0km)</b> |
| 1.....2.....3.....                                |                 |
| ▲ <b>Bell &amp; Wyatt Hill (Waimumu) – C2</b>     | <b>(80.3km)</b> |
| 1.....2.....3.....                                |                 |
| <b>Hokonui Haulage (West Gore School) Sprint</b>  | <b>(96.4km)</b> |
| 1.....2.....3.....                                |                 |

## STAGE 1 SPONSORS

|                                   |         |
|-----------------------------------|---------|
| Agnew Bros.....                   | 75.00   |
| Bell & Wyatt.....                 | 100.00  |
| Blue Diamond Restaurant.....      | 100.00  |
| Blue Sky Meats (NZ) Ltd.....      | 250.00  |
| Bowmont Wholesale Meats.....      | 250.00  |
| Churchy's Quality Meats.....      | 100.00  |
| David Ogg & Associates.....       | 50.00   |
| E H Ball - ITM.....               | 200.00  |
| East Road Pets.....               | 50.00   |
| Edendale Butchery.....            | 50.00   |
| Eion McKenzie.....                | 400.00  |
| Falls Hotel Mataura.....          | 100.00  |
| Flowers by Veronica.....          | 60.00   |
| Gore District Council.....        | 1000.00 |
| Hokonui Haulage 2003 Ltd.....     | 200.00  |
| J B & S G Price.....              | 50.00   |
| Lawnkeeper Invercargill.....      | 150.00  |
| Lees Dairy & Café.....            | 30.00   |
| Marshalls Garage.....             | 50.00   |
| Mataura Licensing Trust.....      | 1500.00 |
| Newtone Drycleaning.....          | 10.00   |
| O'Connor Richmond.....            | 50.00   |
| Parkside Panels 1990 Ltd.....     | 100.00  |
| Pioneer Tavern.....               | 100.00  |
| Polythene & PVC Products Ltd..... | 50.00   |
| Rodgers Garage.....               | 50.00   |
| Stirling Sports Gore.....         | 100.00  |
| The Kowhai Guys.....              | 35.00   |
| Three Rivers Hotel.....           | 100.00  |
| Woodlands Motors.....             | 100.00  |
| Woodlands Tavern.....             | 100.00  |

● **Churchy's Meat Sprint** (97.0km)

1 ..... 2 ..... 3 .....

▲ **Lion Foundation (Broughton Street) Hill – C3** (97.5km)

1 ..... 2 ..... 3 .....

**Harcourts (Otama School) Sprint** (121.0km)

1 ..... 2 ..... 3 .....

▲ **Stirling Sports Gore (Otama) Hill – C4** (123.3km)

1 ..... 2 ..... 3 .....

**The Life - Riversdale Sprint** (136.2kms)

1 ..... 2 ..... 3 .....

▲ **Jesco Hydraulics Hill – C3**  
(Mandeville-Kingston Crossing Road) (138.5km)

1 ..... 2 ..... 3 .....

**Mataura Licensing Trust Stage Finish** (167.0km)

1 ..... 2 ..... 3 .....

4 ..... 5 ..... 6 .....

7 ..... 8 ..... 9 .....

10 ..... Time: Hrs ..... Mins ..... Secs.....

**Special Prizes**

1 ..... 2 ..... 3 ..... 4 .....

**The Southland Times Most Combative Award**

.....

**Eoin McKenzie - Woodlands Special**

.....

**Lawnkeeper Ltd, Invercargill Special**

.....



Phone 03 217 7777



**STAGE 2**

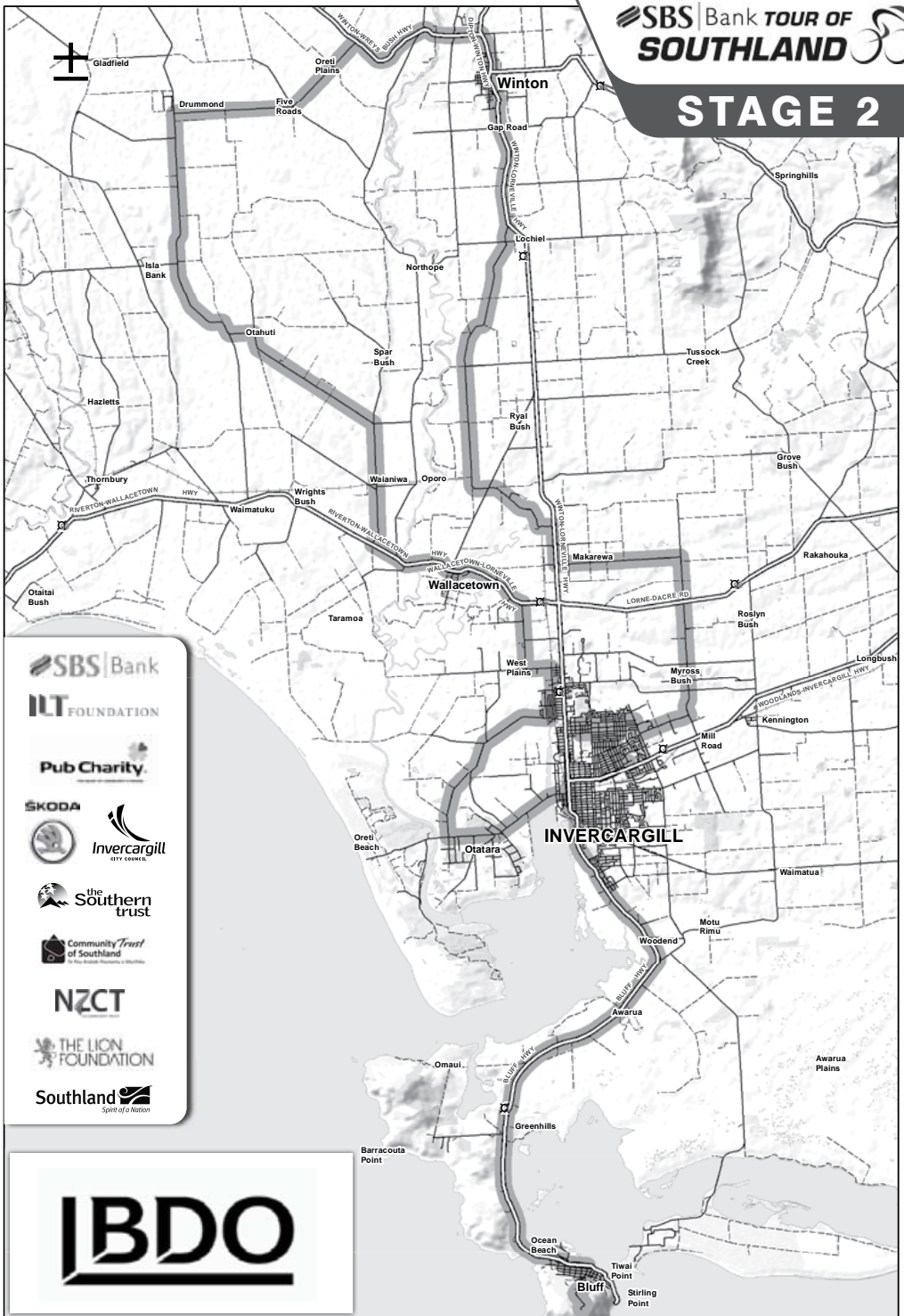

**SBS** | Bank

**ILT** FOUNDATION

**Pub Charity**

**SKODA**

**Invercargill**  
CITY COUNCIL

**the Southern trust**

**Community Trust**  
of Southland

**NZCT**

**THE LION FOUNDATION**

**Southland**  
Spirit of a Nation

**BDO**

## TUESDAY 4th NOVEMBER 2014 – 138kms

Starts at the SIT Zero Fees Velodrome, Surrey Park Road at 10.00am

INVERCARGILL - MYROSS BUSH - MAKAREWA  
- LOCHIEL - WINTON - DRUMMOND - WAIANIWA  
- WALLACETOWN - OTATARA - BLUFF

Finishes at the top of Bluff Hill, Bluff at approximately 1.45pm

|   |                 |
|---|-----------------|
| <b>Blue Star Taxis (James Hargest College) Sprint</b>                         | <b>(1.3km)</b>  |
| 1.....2.....3.....  |                 |
| <b>Hecton Products Sprint (Myross Bush School)</b>                            | <b>(6.1km)</b>  |
| 1.....2.....3.....  |                 |
| <b>Swain Family Sprint (Makarewa School)</b>                                  | <b>(16.5km)</b> |
| 1.....2.....3.....  |                 |
| <b>Craig and Barry Atkinson Sprint</b>  | <b>(21.0km)</b> |
| 1.....2.....3.....  |                 |
| <b>Steve Geary Engineering Sprint</b>   | <b>(39.8km)</b> |
| 1.....2.....3.....  |                 |
| <b>Central Southland Lodge Sprint</b>   | <b>(40.3km)</b> |
| 1.....2.....3.....  |                 |
| <b>Winton New World Sprint</b>  | <b>(40.8km)</b> |
| 1.....2.....3.....  |                 |
| <b>Runholders Talboys, Dykes, Horner &amp; Boyle (Drummond School) Sprint</b> | <b>(57.9km)</b> |
| 1.....2.....3.....  |                 |
| <b>Winton Pharmacy Sprint</b>   | <b>(64.2km)</b> |
| 1.....2.....3.....  |                 |
| <b>● Graham &amp; John Atkinson (Waianiwa) Sprint</b>                         | <b>(78.5km)</b> |
| 1.....2.....3.....  |                 |
| <b>Wallacetown Motors Ltd Sprint</b>  | <b>(85.1km)</b> |
| 1.....2.....3.....  |                 |
| <b>Christmas Magic Sprint</b>   | <b>(85.7km)</b> |
| 1.....2.....3.....  |                 |
| <b>Prime Range Meats Sprint</b>   | <b>(91.8km)</b> |
| 1.....2.....3.....  |                 |

## STAGE 2 SPONSORS

|  |        |
|--|--------|
| Bains Shipping Service .....                     | 100.00 |
| Barry Atkinson.....                              | 100.00 |
| Black's Garage .....                             | 30.00  |
| Blue Star Taxis Invercargill Ltd.....            | 200.00 |
| Bluff Building & Timber Supplies ..              | 50.00  |
| Bluff Engineering .....                          | 150.00 |
| Brazier Motors Ltd.....                          | 25.00  |
| Bruce Winter.....                                | 50.00  |
| Central Southland Lodge .....                    | 100.00 |
| Christmas Magic.....                             | 100.00 |
| Clovertone & Maxamate<br>- Richard King.....     | 50.00  |
| Coachman's Inn .....                             | 150.00 |
| Dick Ryan .....                                  | 100.00 |
| Drummond Apiaries .....                          | 50.00  |
| Drummond Motors.....                             | 50.00  |
| First in Windsor .....                           | 100.00 |
| Food @ Clifton.....                              | 50.00  |
| Golden Age Tavern .....                          | 200.00 |
| Graham & John Atkinson .....                     | 200.00 |
| Hecton Products 2007 Ltd .....                   | 100.00 |
| Jagz of Village Green.....                       | 50.00  |
| John Edminston .....                             | 50.00  |
| Maritime Union of NZ - Bluff .....               | 75.00  |
| McKenzie Marine & Mackraft.....                  | 100.00 |
| Murray Fowle.....                                | 20.00  |
| Nathan Crawford Builder Limited ...              | 25.00  |
| Open Country Dairy Ltd .....                     | 250.00 |
| Panda Boarding Cattery .....                     | 50.00  |
| Prime Range Meats Ltd.....                       | 150.00 |
| Runholders Talboys, Dykes Boyle<br>& Horner..... | 200.00 |
| South Port NZ Ltd.....                           | 250.00 |
| Southern Suzuki .....                            | 100.00 |
| Southfish Ltd .....                              | 300.00 |
| Southland Stevedoring Service Ltd .....          | 50.00  |
| Steve Geary Engineering .....                    | 150.00 |
| Steve Gooding Marine Services.....               | 25.00  |
| Stewart Island Experience.....                   | 676.00 |
| Stirling Contracting Drummond.....               | 40.00  |
| Swain Family .....                               | 100.00 |
| The Galley.....                                  | 20.00  |
| The Kowhai Guys.....                             | 35.00  |
| White Tops Dairy.....                            | 30.00  |
| Windsor Health & Hire .....                      | 50.00  |
| Winton New World .....                           | 150.00 |
| Winton Paper Plus.....                           | 50.00  |
| Winton Pharmacy.....                             | 125.00 |
| Z Gladstone .....                                | 300.00 |

|   |                                    |
|---|------------------------------------|
| ● <b>Coachman's Inn Sprint (Donovan School)</b> | <b>(93.5km)</b>                    |
| 1.....2.....3.....                              |                                    |
| <b>E.H. Ball ITM Building Supplies Sprint</b>   | <b>(94.2km)</b>                    |
| 1.....2.....3.....                              |                                    |
| <b>Zookeepers Café Sprint (Otatara School)</b>  | <b>(103.2km)</b>                   |
| 1.....2.....3.....                              |                                    |
| <b>Southern Suzuki Sprint</b>                   | <b>(108.5km)</b>                   |
| 1.....2.....3.....                              |                                    |
| <b>Food at Clifton Sprint</b>                   | <b>(112.6km)</b>                   |
| 1.....2.....3.....                              |                                    |
| <b>Open Country Dairy LTD - Sprint</b>          | <b>(117.0km)</b>                   |
| 1.....2.....3.....                              |                                    |
| <b>Southfish Co-op Sprint</b>                   | <b>(133.4km)</b>                   |
| 1.....2.....3.....                              |                                    |
| ▲ <b>South Port NZ Hill – C4</b>                | <b>(135.5km)</b>                   |
| 1.....2.....3.....                              |                                    |
| ▲ <b>BDO Invercargill Stage Finish – C1</b>     | <b>(138.4km)</b>                   |
| 1.....2.....3.....                              |                                    |
| 4.....5.....6.....                              |                                    |
| 7.....8.....9.....                              |                                    |
| 10.....   | Time: Hrs..... Mins..... Secs..... |

**Special Prizes**

1.....2.....3.....4.....

**The Southland Times Most Combative Award**

.....

**Golden Age Tavern Special**

.....

**295 ON TAY MOTEL Special**

.....

**Southfish Co-op Special**

.....

**Kini Family Trophy - First Southland Rider up Bluff Hill**

.....



**Presentation:**  
*Food and refreshments  
available at the  
Golden Age Tavern*



**STAGE 3**

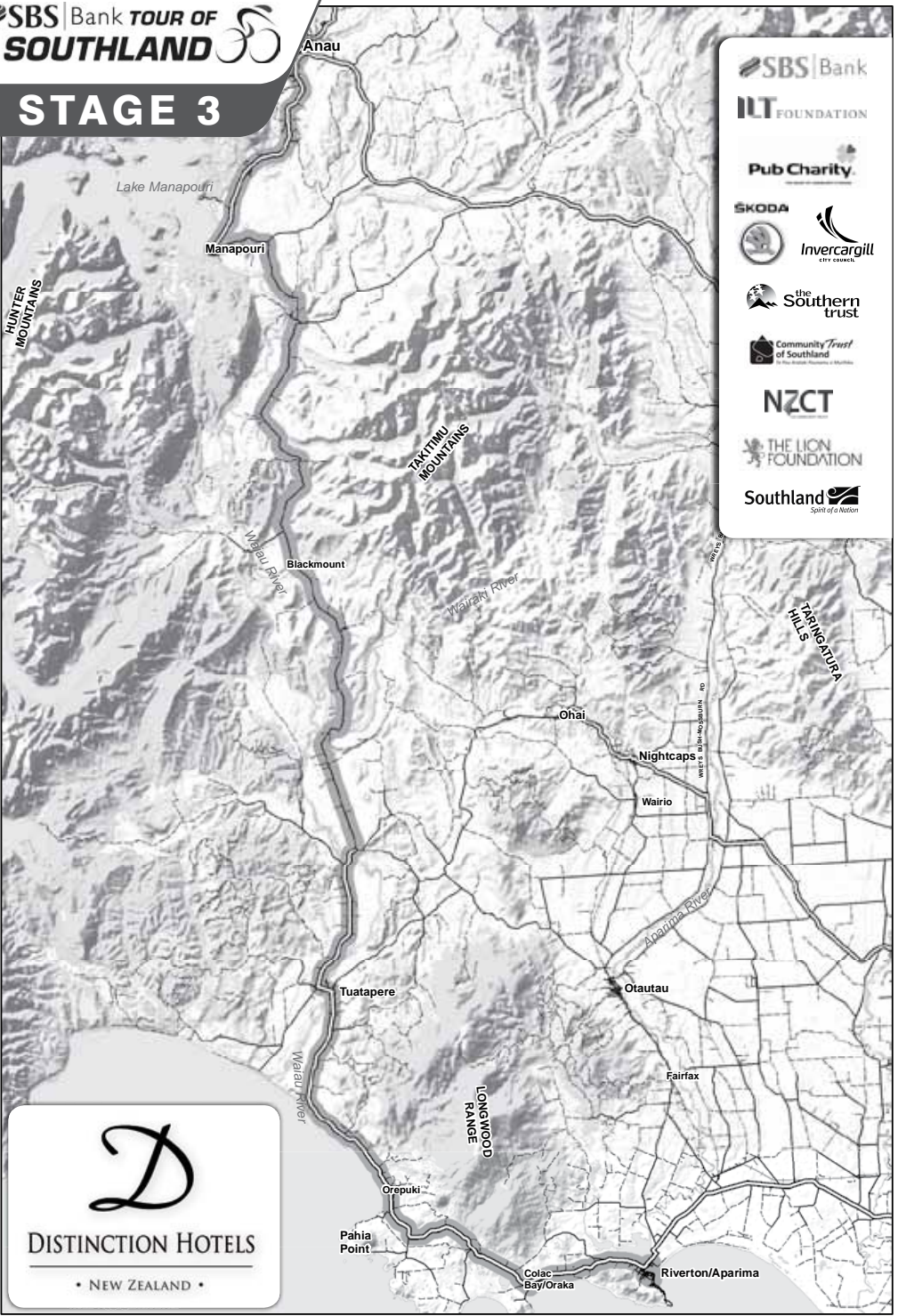

SBS | Bank  
 ILT FOUNDATION  
 Pub Charity  
 SKODA  
 Invercargill  
 the Southern trust  
 Community Trust of Southland  
 NZCT  
 THE LION FOUNDATION  
 Southland  
 Spirit of a Nation

**D**  
 DISTINCTION HOTELS  
 • NEW ZEALAND •

## WEDNESDAY 5th NOVEMBER 2014 – 150kms

Starts at Riverton Primary School, Princess Street, Riverton at 10.00am

RIVERTON-COLAC BAY-OREPUKI-TUATAPERE-CLIFDEN  
- BLACKMOUNT-MANAPOURI-TE ANAU

Finishes at Distinction Te Anau Hotel and Villas, Lakefront Drive,  
Te Anau at approximately 1.55pm

### ▲ Bay Road Service Centre (Longwood) Hill – C3 (4.70km)

1.....2.....3.....

### Colac Bay Tavern & Camping Ground Sprint (11.0km)

1.....2.....3.....

### ▲ Riverton SuperValue (Pahia) Hill – C4 (23.8km)

1.....2.....3.....

### ● Hungry Hippo Tuatapere Sprint (47.2km)

1.....2.....3.....

### The Fat Duck Te Anau (Hauoko Valley School) Sprint (60.3km)

1.....2.....3.....

### Kiwi Country Te Anau (Blackmount School) Sprint (93.0km)

1.....2.....3.....

### ▲ Southern Discoveries (Blackmount) Hill Climb – C1 (97.8km)

1.....2.....3.....

### Fresh Choice Te Anau Sprint (112.2km)

1.....2.....3.....

### ● Manapouri Lakeview Motor Inn Sprint (128.1km)

1.....2.....3.....

### The Moose Restaurant & Bar Sprint (136.2km)

1.....2.....3.....

## STAGE 3 SPONSORS

|                                      |        |
|--------------------------------------|--------|
| Bay Road Service Centre .....        | 100.00 |
| Caltex Te Anau .....                 | 50.00  |
| Carriers Arms Hotel.....             | 150.00 |
| Colac Bay Tavern.....                | 75.00  |
| D T King Transport .....             | 100.00 |
| Downer EDI Works.....                | 100.00 |
| Evans Freight 2000 Ltd .....         | 50.00  |
| Fiordland Bakery .....               | 100.00 |
| Fiordland Collision Repair .....     | 50.00  |
| Fiordland Community Pharmacy.....    | 300.00 |
| Fiordland Hotel & Motel .....        | 200.00 |
| Fiordland Lobster .....              | 200.00 |
| Fiordland Souvenirs .....            | 150.00 |
| Fresh Choice Te Anau.....            | 250.00 |
| Geoff & Hilary Campbell .....        | 200.00 |
| Kiwi Country .....                   | 250.00 |
| La Toscana .....                     | 50.00  |
| Manapouri Lakeview Motor Inn .....   | 120.00 |
| Maurice Green .....                  | 50.00  |
| Mrs Clarkes Riverton Cafe .....      | 100.00 |
| PGG Wrightsons .....                 | 100.00 |
| PGG Wrightsons .....                 | 50.00  |
| Ray White Te Anau .....              | 70.00  |
| Riverton Automotive Centre Ltd ..... | 25.00  |
| Riverton Electrical .....            | 50.00  |
| Riverton Hammer Hardware .....       | 50.00  |
| Riverton SuperValue.....             | 100.00 |
| Sandy & Val Diack .....              | 50.00  |
| Southern Discoveries .....           | 200.00 |
| Subway Te Anau.....                  | 80.00  |
| Te Anau Dairy.....                   | 30.00  |
| Thirsty Liquor Te Anau.....          | 50.00  |
| Te Anau Paper Plus.....              | 100.00 |
| The Fat Duck.....                    | 250.00 |
| The Hungry Hippo.....                | 40.00  |
| The Kowhai Guys.....                 | 35.00  |
| The Moose Bar & Restaurant .....     | 500.00 |
| The Ranch .....                      | 350.00 |
| Tuatapere Service Station .....      | 25.00  |
| Tuatapere-Invercargill Freight.....  | 50.00  |

**Distinction Hotels Stage Finish**

**(148.7km)**

- 1.....2.....3.....
- 4.....5.....6.....
- 7.....8.....9.....
- 10..... Time: Hrs ..... Mins ..... Secs.....



**DISTINCTION HOTELS**

• NEW ZEALAND •

**Special Prizes**

- 1.....2.....3.....4.....

**The Southland Times Most Combative Award**

.....

**The Ranch Under 23 Special**

- 1.....
- 2.....
- 3.....

**Sandy & Val Diack**

*First Southlander over Wairaki Bridge*

.....

**South Stock Special**

.....

**Te Anau Paper Plus Special**

.....



**Carrier Arms  
Hotel, Riverton**



*There's fresh.  
Then there's Dole Fresh.*



# STAGE 4

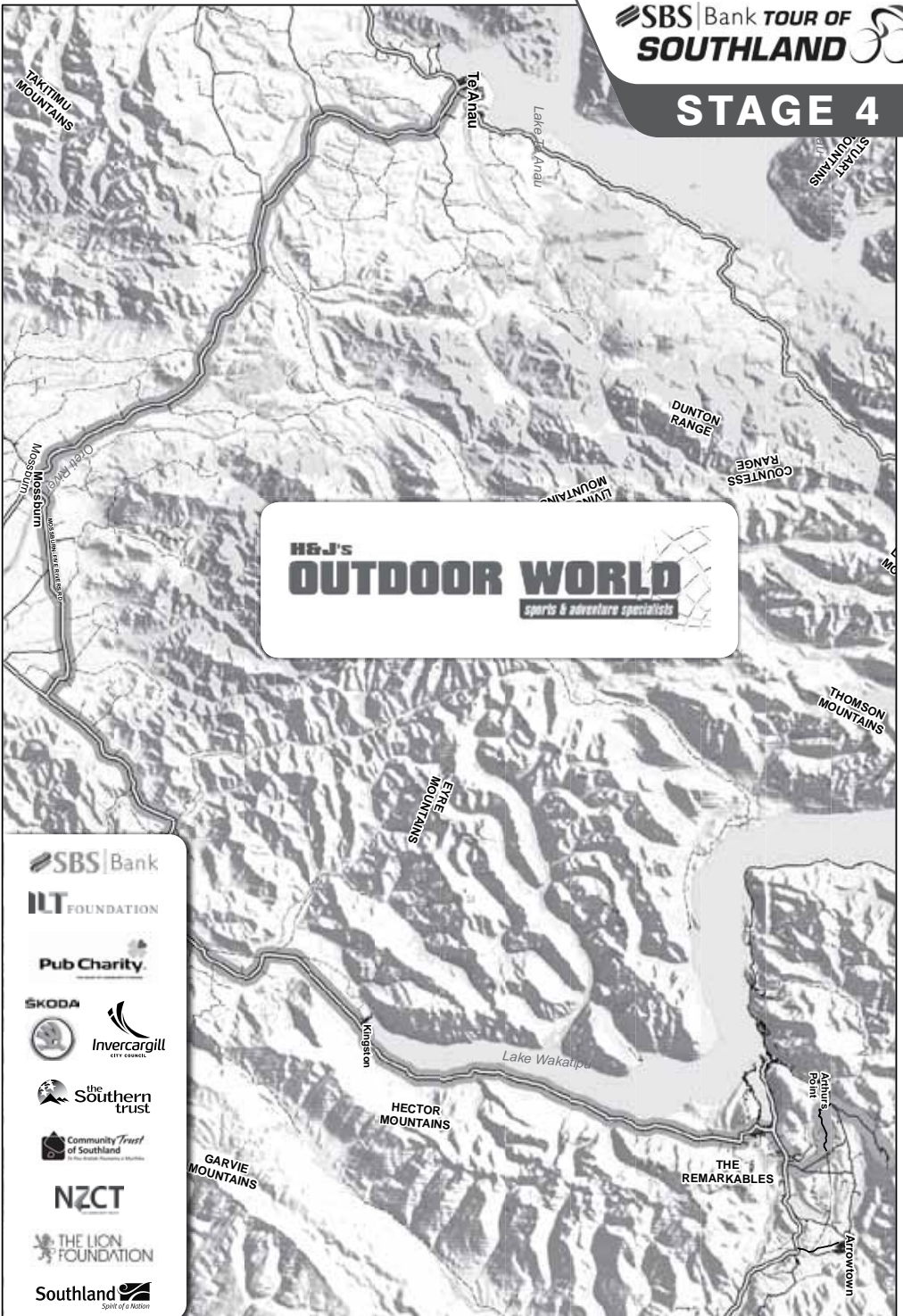

SBS Bank

ILT FOUNDATION

Pub Charity

SKODA



Invercargill CITY COUNCIL

the Southern trust

Community Trust of Southland  
for the Greater Invercargill Community

NZCT

THE LION FOUNDATION

Southland   
Spirit of a Nation

**THURSDAY 6th NOVEMBER 2014 – 186kms**

*Starts at the Te Anau Community Centre, Luxmore Drive, Te Anau at 10.00am*

TE ANAU - MOSSBURN - FIVE RIVERS  
 - ATHOL - GARSTON - KINGSTON  
 - FRANKTON - CORONET PEAK

*Finishes at Coronet Peak at approximately 2.30pm*

|  |                  |
|--|------------------|
| <b>The Ranch Sprint</b>  | <b>(24.6km)</b>  |
| 1. .... 2. .... 3. ....  |                  |
| <b>▲ Te Anau Club (Gorge Hill) Hill – C3</b>                       | <b>(36.0km)</b>  |
| 1. .... 2. .... 3. ....  |                  |
| <b>● O’Kanes Garage (Mossburn) Sprint</b>                          | <b>(57.9km)</b>  |
| 1. .... 2. .... 3. ....  |                  |
| <b>Five Rivers Café Sprint</b>                                     | <b>(78.0km)</b>  |
| 1. .... 2. .... 3. ....  |                  |
| <b>▲ Insurance Brokers Alliance Ltd (Jollies) Hill – C2</b>        | <b>(85.0km)</b>  |
| 1. .... 2. .... 3. ....  |                  |
| <b>Highway Café Athol Sprint</b>                                   | <b>(95.6km)</b>  |
| 1. .... 2. .... 3. ....  |                  |
| <b>Macalisters (Garston School) Sprint</b>                         | <b>(107.7km)</b> |
| 1. .... 2. .... 3. ....  |                  |
| <b>● Murray Thomas (Kingston) Sprint</b>                           | <b>(125.3km)</b> |
| 1. .... 2. .... 3. ....  |                  |
| <b>▲ Queenstown Lone Star Cafe &amp; Bar Halfway Bay Hill – C3</b> | <b>(140.0km)</b> |
| 1. .... 2. .... 3. ....  |                  |
| <b>Stihl Shop Frankton Sprint</b>                                  | <b>(164.5km)</b> |
| 1. .... 2. .... 3. ....  |                  |
| <b>▲ Pam &amp; Dave McNay (Lyttles Road) Hill – C2</b>             | <b>(176.8km)</b> |
| 1. .... 2. .... 3. ....  |                  |

**STAGE 4 SPONSORS**

|                                       |        |
|---------------------------------------|--------|
| Alpine Honey .....                    | 50.00  |
| Alpine Supermarket.....               | 50.00  |
| Arrowtown Night 'N' Day .....         | 50.00  |
| Brent & Suzanne Thomson .....         | 50.00  |
| Caltex Queenstown .....               | 50.00  |
| Craig, Amy & Sophie Merrilees .....   | 50.00  |
| Dave & Pam McNay .....                | 100.00 |
| Five Rivers Café .....                | 150.00 |
| Highway Café .....                    | 50.00  |
| John Polson .....                     | 50.00  |
| Queenstown Lone Star Cafe & Bar ..... | 150.00 |
| Mossburn Diner .....                  | 50.00  |
| Mossburn Motors.....                  | 110.00 |
| Murray Thomas .....                   | 100.00 |
| O’kanes Garage.....                   | 50.00  |
| Shotover Jet.....                     | 300.00 |
| Southern Discoveries .....            | 150.00 |
| Stihl Shop Queenstown .....           | 100.00 |
| Te Anau Club.....                     | 200.00 |
| The Kowhai Guys.....                  | 35.00  |
| Zookeepers Cafe .....                 | 250.00 |



**▲ H&J Smith Outdoor World Stage Finish – C1  
(Coronet Peak)**

**(186.7km)**

- 1.....2.....3.....  
 4.....5.....6.....  
 7.....8.....9.....  
 10..... Time: Hrs ..... Mins..... Secs.....



**Special Prizes**

- 1.....2.....3.....4.....

**The Southland Times Most Combative Award**

.....

**Shotover Jet Special**

.....

**Queenstown Lone Star Cafe & Bar**

.....

**John Vercoe Memorial Awards**

- 1.....2.....3.....4.....

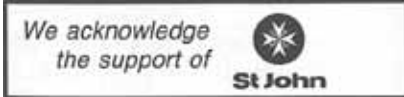

STAGE 5



People First

Southland District Council

Te Rohe Pōtae O Murhikū

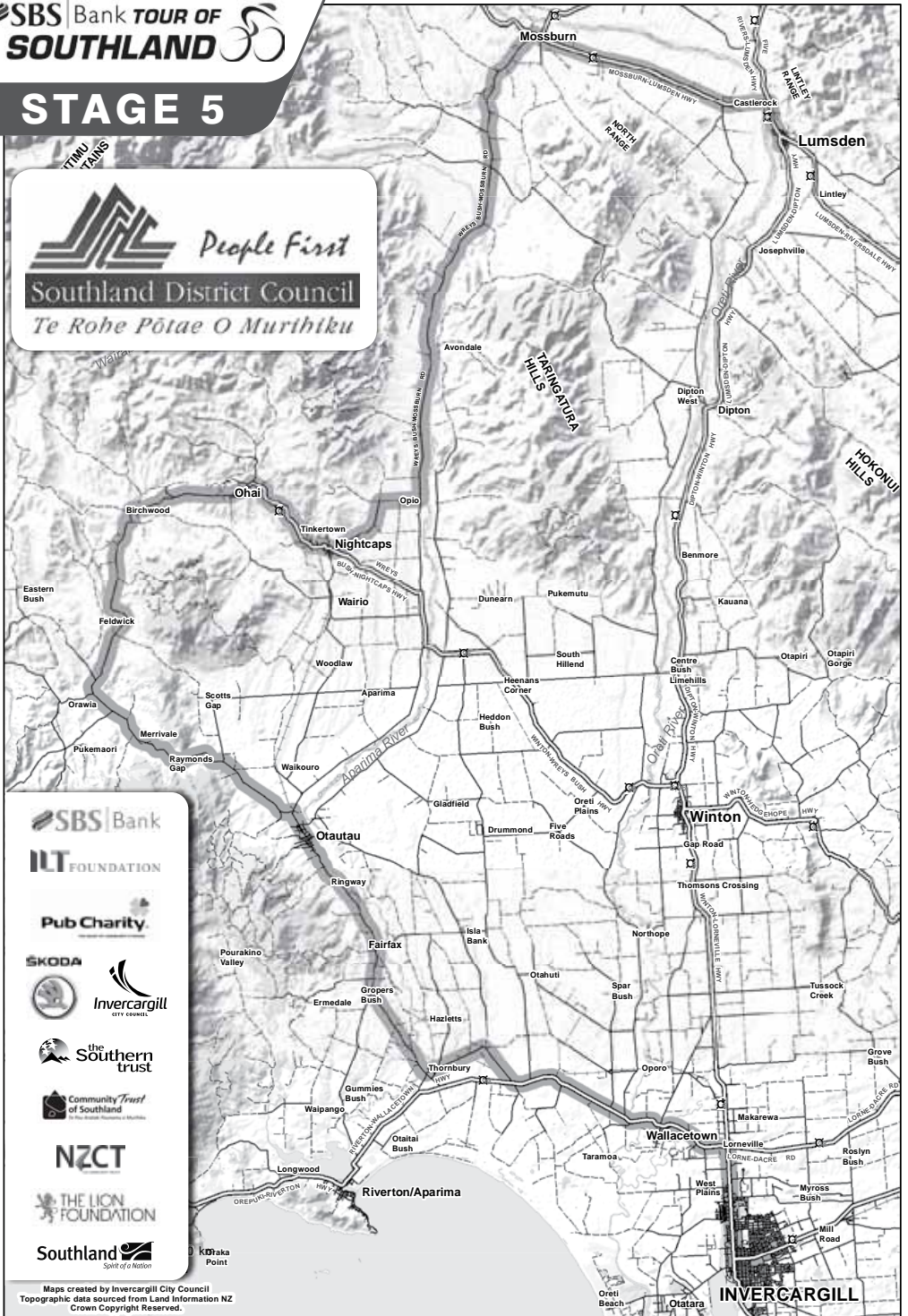

SBS Bank

ILT FOUNDATION

Pub Charity

SKODA



Invercargill CITY COUNCIL



the Southern trust



Community Trust of Southland

NZCT



THE LION FOUNDATION

Southland Spirit of a Nation

Maps created by Invercargill City Council  
Topographic data sourced from Land Information NZ  
Crown Copyright Reserved.

**FRIDAY 7th NOVEMBER 2014 – 160 kms**

*Starts at the SIT Zero Fees Velodrome, Surrey Park Road at 10.00am*

**INVERCARGILL - WALLACETOWN - WRIGHTS BUSH  
- THORNBURY - OTAUTAU - ORAWIA - NIGHTCAPS  
- MOSSBURN - LUMSDEN**

*Finishes at Diana Street, Lumsden at approximately 2.10pm*

|  |                  |
|--|------------------|
| <b>Barnes Oysters Sprint (Sacred Heart School)</b> | <b>(.6km)</b>    |
| 1.....2.....3.....                                 |                  |
| <b>L.R. McLean Sprint</b>                          | <b>(1.82km)</b>  |
| 1.....2.....3.....                                 |                  |
| <b>Wallacetown Tavern Sprint</b>                   | <b>(8.20km)</b>  |
| 1.....2.....3.....                                 |                  |
| <b>295 On Tay Motel Sprint</b>                     | <b>(8.50km)</b>  |
| 1.....2.....3.....                                 |                  |
| <b>Waimatuku Garage Sprint</b>                     | <b>(19.87km)</b> |
| 1.....2.....3.....                                 |                  |
| <b>Thornbury Enterprises Sprint</b>                | <b>(26.11km)</b> |
| 1.....2.....3.....                                 |                  |
| <b>Thornbury Tavern Sprint</b>                     | <b>(26.47km)</b> |
| 1.....2.....3.....                                 |                  |
| <b>Allied Petroleum Otautau Sprint</b>             | <b>(45.15km)</b> |
| 1.....2.....3.....                                 |                  |
| <b>● Otautau Four Square Supermarket Sprint</b>    | <b>(46.25km)</b> |
| 1.....2.....3.....                                 |                  |
| <b>▲ DT King Transport Hill (Rackles) – C4</b>     | <b>(52.40km)</b> |
| 1.....2.....3.....                                 |                  |
| <b>▲ Forklifts NZ (Orawia) Hill – C4</b>           | <b>(62.15km)</b> |
| 1.....2.....3.....                                 |                  |
| <b>▲ Stearne Roofing Otautau Hill (Ohai) – C3</b>  | <b>(79.35km)</b> |
| 1.....2.....3.....                                 |                  |

**STAGE 5 SPONSORS**

|                                       |        |
|---------------------------------------|--------|
| A M & B E Stearne .....               | 25.00  |
| Allied Petroleum Otautau .....        | 50.00  |
| Barnes Oysters.....                   | 100.00 |
| Collingwood Foodcentre .....          | 100.00 |
| Colourplus Invercargill .....         | 100.00 |
| D T King Transport.....               | 100.00 |
| Diacks Nurseries .....                | 25.00  |
| Forklifts NZ.....                     | 200.00 |
| Gordon Officer (1991) Ltd.....        | 250.00 |
| Hanks Place.....                      | 50.00  |
| Hubbers Emporium.....                 | 100.00 |
| L & W Landscaping.....                | 100.00 |
| L R McLean & Co.....                  | 100.00 |
| Lions Club of Ohai / Nightcaps.....   | 100.00 |
| Lorneville Motors .....               | 30.00  |
| Lumsden Four Square .....             | 100.00 |
| Lumsden Sawmill.....                  | 50.00  |
| Lumsden Takeaways .....               | 25.00  |
| Newfield Four Square Supermarket..... | 50.00  |
| Nightcaps Four Square.....            | 50.00  |
| Otautau Four Square Supermarket.....  | 50.00  |
| Route 6 Cafe .....                    | 50.00  |
| Seaton Exhaust.....                   | 50.00  |
| Slink Skins Ltd.....                  | 100.00 |
| Southland Vehicle Sales.....          | 100.00 |
| Stearne Roofing Ltd Otautau .....     | 200.00 |
| The Kowhai Guys.....                  | 35.00  |
| Thornbury Enterprises .....           | 50.00  |
| Thornbury Tavern.....                 | 100.00 |
| Trustees Executors Ltd.....           | 50.00  |
| Waimatuku Garage 2008 Ltd .....       | 50.00  |
| Wallacetown Motors 2012 Ltd .....     | 50.00  |
| Wallacetown Tavern & Liquor Centre .. | 100.00 |
| Water Force .....                     | 150.00 |
| Wayne Belesky AMP South.....          | 100.00 |

**Waterforce Sprint (Ohai) (87.26km)**

1.....2.....3.....

**▲ Graham & John Atkinson (Ohai) Hill – C3 (89.10km)**

1.....2.....3.....

**Nightcaps Four Square Discount Sprint (95.02km)**

1.....2.....3.....

**● Lions Club of Ohai & Nightcaps Sprint (95.80km)**

1.....2.....3.....

**▲ Lion Foundation (Ritchies) Hill – C3 (97.30km)**

1.....2.....3.....

**Mossburn Motors Sprint (138.63km)**

1.....2.....3.....

**Southland District Council Stage Finish (160km)**

1.....2.....3.....

4.....5.....6.....

7.....8.....9.....

10..... Time: Hrs..... Mins..... Secs.....

**Special Prizes**

1.....2.....3.....4.....

**The Southland Times Most Combative Award**

.....



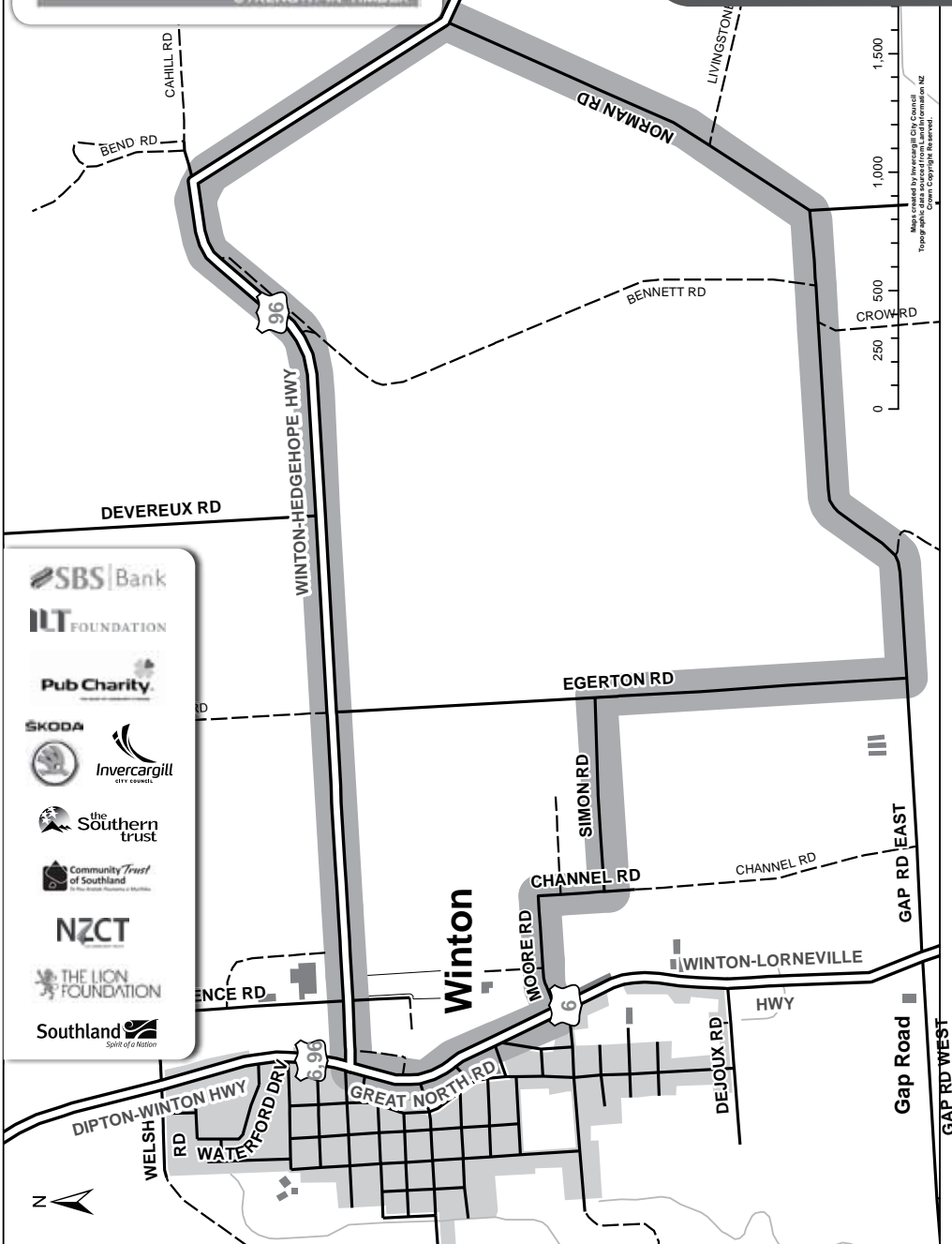

**SATURDAY 8th NOVEMBER 2014 – 13kms**

*Starts at Main Street, Winton at 10.00am*

**INDIVIDUAL TIME TRIAL**

Finishes at Main Street, Winton

**Individual Time Trial**

*Riders start in reverse order of general classification placing as approved by the Commissaire’s Panel.*

**Niagara Individual Time Trial Results**

- 1 ..... 2 ..... 3 .....
- 4 ..... 5 ..... 6 .....
- 7 ..... 8 ..... 9 .....
- 10 .....

**Country Jewel Special**

.....

**Tom Tindale Memorial Individual Time Trial Trophy**

.....



**STAGE 6 SPONSORS**

|                                    |        |
|------------------------------------|--------|
| A B Lime.....                      | 666.00 |
| Adagio.....                        | 50.00  |
| Central Physiotherapy.....         | 50.00  |
| Central Southland Freight Ltd..... | 25.00  |
| Central Southland T.A.B.....       | 100.00 |
| Country Jewel.....                 | 80.00  |
| Craigs Design & Print.....         | 100.00 |
| Impress.....                       | 25.00  |
| K R Cooper.....                    | 40.00  |
| Lodge Electrical (1997) Ltd.....   | 50.00  |
| Macalisters.....                   | 200.00 |
| MacDonald Perniskie.....           | 50.00  |
| Marlenes Hair Salon.....           | 25.00  |
| McGregor Concrete Ltd.....         | 60.00  |
| McHugh Builders.....               | 100.00 |
| Menzies, Marshall Law.....         | 50.00  |
| PGG Wrightson.....                 | 50.00  |
| South Stock c/- R McKerchar.....   | 50.00  |
| The Kowhai Guys.....               | 35.00  |
| Winton Bakery.....                 | 50.00  |
| Winton Flooring Xtra.....          | 50.00  |
| Winton Florist.....                | 40.00  |
| Winton Hotel.....                  | 200.00 |
| Winton Mitre 10.....               | 50.00  |
| Winton Motorcycles.....            | 50.00  |



# STAGE 7

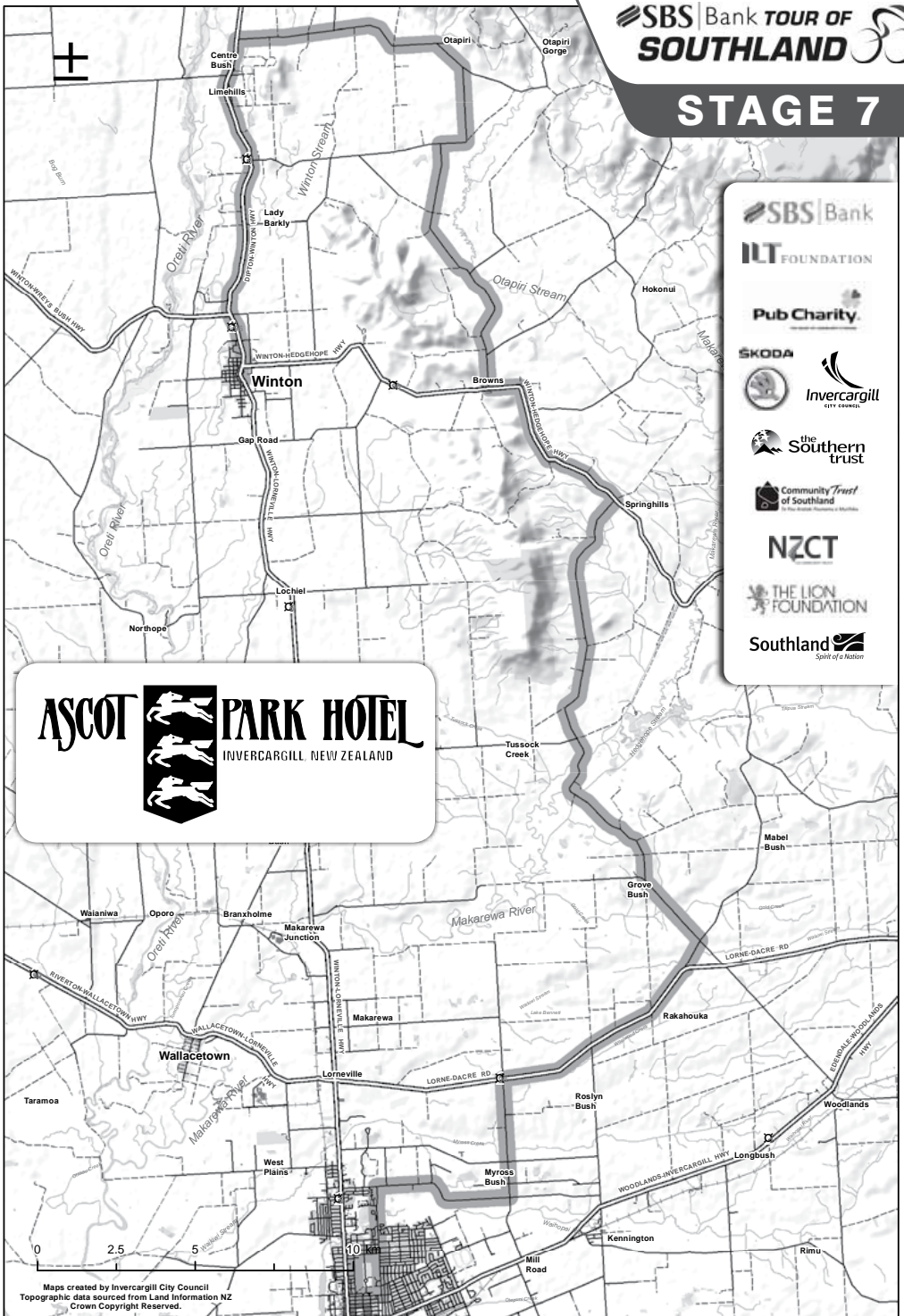

**SBS** | Bank

**ILT** FOUNDATION

**Pub Charity**

**SKODA**

**Invercargill**  
CITY COUNCIL

**the southern trust**

**Community Trust of Southland**  
In the South. Making a Difference.

**NZCT**

**THE LION FOUNDATION**

**Southland**  
Spirit of a Nation

**ASCOT**  **PARK HOTEL**  
INVERCARGILL, NEW ZEALAND

Maps created by Invercargill City Council  
Topographic data sourced from Land Information NZ  
Crown Copyright Reserved.

**SATURDAY 8th NOVEMBER 2014 – 87kms**

*Starts at the Central Southland Lodge (Middle Pub) Winton at 1.30pm*

WINTON - CENTRE BUSH - OTAPIRI  
 - BROWNS - SPRINGHILLS - GROVE BUSH  
 MYROSS BUSH - INVERCARGILL

Finishes in Gala Street, Invercargill at approximately 3.30pm

**Stihl Shop Winton (Centre Bush) Sprint (10.2km)**

1 ..... 2 ..... 3 .....

**Central Southland Lodge (Otapiri) Sprint (17.4km)**

1 ..... 2 ..... 3 .....

**AB Lime Browns Sprint (30.4km)**

1 ..... 2 ..... 3 .....

**▲ Tower Lodge Invercargill (Grove Bush) Hill – C4 (49.7km)**

1 ..... 2 ..... 3 .....

**Windsor New World (Herbert Street) Sprint (72.2km)**

1 ..... 2 ..... 3 .....

**● Hewat Galt (Gala Street) Sprint (74.3km)**

1 ..... 2 ..... 3 .....

**Prohealth Physiotherapy (Herbert Street) Sprint (76.5km)**

1 ..... 2 ..... 3 .....

**Southern Paints (Gala Street) Sprint (78.6km)**

1 ..... 2 ..... 3 .....

**PGG Wrightson Aon Insurance Brokers (Gala Street) Sprint (82.9km)**

1 ..... 2 ..... 3 .....

**Ascot Park Hotel Stage Finish (87.2km)**

1 ..... 2 ..... 3 .....

4 ..... 5 ..... 6 .....

7 ..... 8 ..... 9 .....

10 ..... Time: Hrs ..... Mins ..... Secs.....

**Special Prizes**

1 ..... 2 ..... 3 ..... 4 .....

**The Southland Times Most Combative Award**

.....

**Grant Toomey Memorial Trophy** - awarded to the first Southland rider in stage 7

.....

**STAGE 7 SPONSORS**

|  |        |
|--|--------|
| Aon - PGG Wrightson .....                      | 500.00 |
| Auto Windscreen Replacement.....               | 25.00  |
| BDO Invercargill .....                         | 150.00 |
| Beck Industries Limited.....                   | 50.00  |
| Bennetts Shoe Service .....                    | 300.00 |
| Crowe Horwath.....                             | 50.00  |
| Dave Tippett Automotive.....                   | 100.00 |
| Harrington Electrical.....                     | 50.00  |
| Hewat Galt .....                               | 400.00 |
| Hughes Auto Services .....                     | 50.00  |
| Insurance Brokers Alliance .....               | 100.00 |
| Invercargill Carpet Court.....                 | 100.00 |
| Jeff Walker & Cleland Murdoch<br>Lawyers ..... | 200.00 |
| Kings Fishmarket .....                         | 50.00  |
| Macks Panel & Paint .....                      | 50.00  |
| Make n Bake .....                              | 50.00  |
| North Invercargill T.A.B.....                  | 50.00  |
| Paramount Motels .....                         | 25.00  |
| PGG Wrightson .....                            | 50.00  |
| Plaza SuperValue .....                         | 60.00  |
| ProHealth Physiotherapy .....                  | 100.00 |
| Robbie Baxter Autos .....                      | 25.00  |
| Scullys Transport Ltd.....                     | 50.00  |
| Selecta Fashions.....                          | 20.00  |
| Southern Paints PPG Industrial .....           | 500.00 |
| Southern Saddlery.....                         | 10.00  |
| Southlamb Gourmet Meats.....                   | 50.00  |
| STIHL Shop - Winton .....                      | 100.00 |
| Tay Street Night 'N' Day Foodstore..           | 50.00  |
| The Kowhai Guys.....                           | 35.00  |
| Tower Lodge Motel.....                         | 200.00 |
| Windsor New World .....                        | 100.00 |
| Windsor Stationery & Lotto Ltd .....           | 100.00 |
| Windsor Street Physiotherapy.....              | 100.00 |
| Winton Chiropractic Clinic .....               | 100.00 |
| Winton Middle Pub & Patrons.....               | 100.00 |
| Winton Motor Centre Ltd .....                  | 40.00  |
| Winton Night 'N' Day.....                      | 50.00  |



# // GENERAL CLASSIFICATION SPONSORS

|   |        |   |         |
|---|--------|---|---------|
| Allan Jacobson Dental Surgeon.....        | 100.00 | Lovett Lodge .....                            | 110.00  |
| Allan White Sports .....                  | 100.00 | Mark Young - Southland Real Estate .....      | 100.00  |
| Bonisch Consultants .....                 | 50.00  | McConachie Shearing .....                     | 1500.00 |
| Challenge Glengarry .....                 | 100.00 | McCulloch Architects.....                     | 100.00  |
| Custom Canvas & Watson Saddlery.....      | 100.00 | McLeay Jewellers.....                         | 250.00  |
| D K Grave Auto Refinisher .....           | 100.00 | Murdoch Refrigeration.....                    | 100.00  |
| David Burnett & Burndale Dairy Farm ..... | 100.00 | Pak 'N' Save.....                             | 75.00   |
| Diacks Nurseries.....                     | 25.00  | Pneumatic Contractors .....                   | 50.00   |
| Elles Road New World.....                 | 200.00 | Professionals MacPherson Real Estate Ltd..... | 100.00  |
| Elles Road Night 'n' Day Foodstore.....   | 50.00  | Scholefield Cockroft Lloyd .....              | 100.00  |
| Everett Studios.....                      | 50.00  | South City Electrical.....                    | 50.00   |
| George Crack.....                         | 100.00 | Southern Service Station.....                 | 100.00  |
| Gilkinson & Engineering Maintenance ..... | 100.00 | Southland Real Estate.....                    | 250.00  |
| Gough Bros. ....                          | 50.00  | The Kowhai Guys.....                          | 35.00   |
| Greg Miller Plumbing Ltd.....             | 50.00  | Tomlinson Family.....                         | 150.00  |
| Lawntech .....                            | 50.00  | Tyne Traders.....                             | 50.00   |



**PROUDLY SUPPORTING CYCLING IN SOUTHLAND**



The organising committee greatly appreciates the support of the following major sponsors, and urges you to patronise them whenever possible.

|                                  |                              |                              |
|----------------------------------|------------------------------|------------------------------|
| Ascot Park Hotel                 | Invercargill Licensing Trust | Skoda                        |
| Community Trust of Southland     | Jackson & Wills              | Southern Automobiles         |
| Creation Signs                   | Jesco                        | Southern Suzuki              |
| Crowe Horwath                    | Kia Motors                   | Southland District Council   |
| Cycling Southland                | Lion Foundation              | Southern Motor Group         |
| Downer                           | Macaulay Ford                | Southland Vehicle Sales      |
| Eoin McKenzie Woodlands          | Macaulay Mazda               | Southland Spirit of a Nation |
| Event Safety                     | McConachie Shearing Ltd      | Sport Southland              |
| Fulton Hogan                     | Mataura Licensing Trust      | Stadium Southland            |
| Fiordland Hotel & Motel, Te Anau | Opus International           | The Kowhai Guys              |
| Gore District Council            | PGG Wrightsons Aon Insurance | The Southland Times          |
| GWD Russells Ltd                 | PGG Industrial Coatings      | Traffic Management Services  |
| Harcourts                        | PowerNet Ltd                 | Venture Southland            |
| Henderson Construction Ltd       | Pernod Ricard                | Wensley's Cycles             |
| Hollyford Boulevard, Te Anau     | Pub Charity Inc.             | Wintons Middle Pub           |
| ILT Foundation                   | Robbie Baxter Autos          |                              |
| Invercargill City Council        | Rugby Sports and Leisure     |                              |



# // CLASSIFICATIONS



## // SBS BANK GENERAL CLASSIFICATION

|           |          |          |          |
|-----------|----------|----------|----------|
| 1 \$2,600 | 6 \$600  | 11 \$200 | 16 \$140 |
| 2 \$1,700 | 7 \$500  | 12 \$180 | 17 \$130 |
| 3 \$1,200 | 8 \$400  | 13 \$170 | 18 \$120 |
| 4 \$900   | 9 \$300  | 14 \$160 | 19 \$110 |
| 5 \$700   | 10 \$250 | 15 \$150 | 20 \$100 |

All other finishers \$50



## // JESCO HYDRAULICS KING OF THE MOUNTAIN

|         |         |
|---------|---------|
| 1 \$500 | 3 \$150 |
| 2 \$250 | 4 \$120 |



## // WENSLEY'S CYCLES TEAM CLASSIFICATION

|           |         |         |
|-----------|---------|---------|
| 1 \$1,500 | 3 \$750 | 5 \$300 |
| 2 \$1,000 | 4 \$400 | 6 \$250 |



## // HARCOURTS REAL ESTATE SPRINT ACE

|         |         |
|---------|---------|
| 1 \$300 | 3 \$150 |
| 2 \$200 | 4 \$100 |



## // RIVERSIDE RENTALS PROLOGUE TEAM TIME TRIAL

|         |         |        |
|---------|---------|--------|
| 1 \$500 | 4 \$150 | 7 \$70 |
| 2 \$300 | 5 \$100 | 8 \$60 |
| 3 \$200 | 6 \$80  |        |



## // HENDERSON CONSTRUCTION UNDER 23 CLASSIFICATION

|         |         |         |
|---------|---------|---------|
| 1 \$600 | 4 \$250 | 7 \$100 |
| 2 \$400 | 5 \$200 | 8 \$90  |
| 3 \$300 | 6 \$150 |         |



## // STONEWOOD HOMES

|         |         |
|---------|---------|
| 1 \$400 | 3 \$200 |
| 2 \$300 | 4 \$100 |

## // STAGES 1, 2, 3, 4 & 5

|   |         |   |       |    |      |
|---|---------|---|-------|----|------|
| 1 | \$1,000 | 5 | \$130 | 9  | \$80 |
| 2 | \$600   | 6 | \$120 | 10 | \$70 |
| 3 | \$300   | 7 | \$100 |    |      |
| 4 | \$150   | 8 | \$90  |    |      |

Plus four \$25 Specials each stage.

.....

## // STAGES 6 & 7

|   |       |   |       |    |      |
|---|-------|---|-------|----|------|
| 1 | \$600 | 5 | \$100 | 9  | \$60 |
| 2 | \$300 | 6 | \$90  | 10 | \$50 |
| 3 | \$150 | 7 | \$80  |    |      |
| 4 | \$120 | 8 | \$70  |    |      |

Plus four \$25 Specials each stage.

.....

## // INTERMEDIATE SPRINTS & HILL CLIMBS

### 70 Sprints and Six C4 Hill Climbs

|   |      |   |      |   |      |
|---|------|---|------|---|------|
| 1 | \$25 | 2 | \$15 | 3 | \$10 |
|---|------|---|------|---|------|

### 11 Hot Spot (●) Sprints and One C1 Hill Climb

|   |       |   |      |   |      |
|---|-------|---|------|---|------|
| 1 | \$100 | 2 | \$50 | 3 | \$25 |
|---|-------|---|------|---|------|

### Three C2 Hill Climbs

|   |      |   |      |   |      |
|---|------|---|------|---|------|
| 1 | \$70 | 2 | \$40 | 3 | \$20 |
|---|------|---|------|---|------|

### Eight C3 Hill Climbs

|   |      |   |      |   |      |
|---|------|---|------|---|------|
| 1 | \$40 | 2 | \$25 | 3 | \$15 |
|---|------|---|------|---|------|

.....

## // TROPHIES

### SBS Bank Trophy

*Tour Winner*

### Ray O'Connor Memorial Trophy

*King of the Mountains*

.....

## // SPECIAL AWARDS

### Southern Fresh Milk Trophy

*Best Placed Southland Rider general classification*

### PowerNet Ltd Trophy

*Best placed Southland U23 rider*

### Sheepish Award

*For the biggest gaffe of the Tour*

### Lantern Rouge

*Wensleys Cycles, Invercargill*



## // PAST WINNERS

|      |                   |                  |      |                    |               |
|------|-------------------|------------------|------|--------------------|---------------|
| 1956 | K. Hastie.....    | DUNEDIN          | 1985 | B. Fowler.....     | CHRISTCHURCH  |
| 1957 | T. Tindale.....   | INVERCARGILL     | 1986 | B. Fowler.....     | CHRISTCHURCH  |
| 1958 | <b>NO TOUR</b>    |                  | 1987 | B. Fowler.....     | CHRISTCHURCH  |
| 1959 | W. Dalton.....    | AUCKLAND         | 1988 | B. Fowler.....     | CHRISTCHURCH  |
| 1960 | G. Ulmer.....     | WELLINGTON       | 1989 | B. Fowler.....     | CHRISTCHURCH  |
| 1961 | W. Dalton.....    | AUCKLAND         | 1990 | B. Fowler.....     | CHRISTCHURCH  |
| 1962 | A. Walsh.....     | AUCKLAND         | 1991 | S. Lowe.....       | CHRISTCHURCH  |
| 1963 | R. Johnstone..... | AUCKLAND         | 1992 | B. Fowler.....     | CHRISTCHURCH  |
| 1964 | M. Powell.....    | AUSTRALIA        | 1993 | L. Burt.....       | CHRISTCHURCH  |
| 1965 | T. Tabak.....     | CHRISTCHURCH     | 1994 | D. Bath.....       | INVERCARGILL  |
| 1966 | T. Tabak.....     | CHRISTCHURCH     | 1995 | B. Fowler.....     | CHRISTCHURCH  |
| 1967 | T. Tabak.....     | CHRISTCHURCH     | 1996 | G. McCauley.....   | DUNEDIN       |
| 1968 | M. Davis.....     | INVERCARGILL     | 1997 | G. Miller.....     | AUCKLAND      |
| 1969 | W. Dalton.....    | AUCKLAND         | 1998 | S. Guyton.....     | ROTORUA       |
| 1970 | D. Gee.....       | WELLINGTON       | 1999 | G. Miller.....     | AUCKLAND      |
| 1971 | J. Dean.....      | WELLINGTON       | 2000 | G. Mitchell.....   | HAMILTON      |
| 1972 | B. Stockwell..... | CHRISTCHURCH     | 2001 | K. Moore.....      | TE AWAMUTU    |
| 1973 | M. Hughes.....    | INVERCARGILL     | 2002 | J. Lieswyn.....    | UNITED STATES |
| 1974 | B. Ramsay.....    | CHRISTCHURCH     | 2003 | S. Guyton.....     | ROTORUA       |
| 1975 | C. Hogan.....     | CHRISTCHURCH     | 2004 | J. Lieswyn.....    | UNITED STATES |
| 1976 | P. Jesson.....    | CHRISTCHURCH     | 2005 | G. McCauley.....   | AUCKLAND      |
| 1977 | W. Perkinson..... | AUCKLAND         | 2006 | H. Roulston.....   | ASHBURTON     |
| 1978 | P. Jesson.....    | CHRISTCHURCH     | 2007 | H. Roulston.....   | ASHBURTON     |
| 1979 | E. McKenzie.....  | KAWERAU          | 2008 | H. Roulston.....   | ASHBURTON     |
| 1980 | A. Cuff.....      | PALMERSTON NORTH | 2009 | H. Blackgrove..... | WAIMATE       |
| 1981 | S. Cox.....       | HAMILTON         | 2010 | H. Roulston.....   | ASHBURTON     |
| 1982 | S. Cox.....       | HAMILTON         | 2011 | J. Atkins.....     | CHRISTCHURCH  |
| 1983 | J. Swart.....     | HAMILTON         | 2012 | M. Northey.....    | AUCKLAND      |
| 1984 | J. Swart.....     | HAMILTON         | 2013 | J. Oram.....       | AUCKLAND      |

*Thank you*

To the public and businesses  
throughout Southland who  
have supported the **2014**  
**SBS Bank Tour of Southland**

ŠKODA



## HIGHLIGHTS

**10pm daily on Sky Sport**

Full replay on Sky Sports channels the following day.  
*Check guide for times.*

## // COURSE SUMMARY



### **RIVERSIDE RENTALS: PROLOGUE**

**Sunday 2<sup>nd</sup> November 2014 – 4.2kms**

Starts at Feldwick Gates, Queens Park, Invercargill at 4.30pm.  
Teams Time Trial.

### **MATAURA LICENSING TRUST: STAGE 1**

**Monday 3<sup>rd</sup> November 2014 – 167km**

Starts at the SIT Zero Fees Velodrome, Surrey Park Road, Invercargill at 10.00am.  
Invercargill, Rimu, Woodlands, Seaward Downs, Edendale, Wyndham, Mataura, Waimumu,  
West Gore, Croydon, Hokonui Drive, East Gore, Knapdale, Otama, Riversdale, Mandeville, Gore.  
Finishes at Hokonui Drive, Gore at approximately 2.30pm.

### **BDO INVERCARGILL: STAGE 2**

**Tuesday 4<sup>th</sup> November 2014 – 138km**

Starts at the SIT Zero Fees Velodrome, Surrey Park Road, Invercargill at 10.00am.  
Invercargill, Myross Bush, Makarewa, Lochiel, Winton, Drummond, Waianiwa, Wallacetown,  
Otataru, Bluff.  
Finishes at the top of Bluff Hill, Bluff at approximately 1.45pm.

### **DISTINCTION HOTELS: STAGE 3**

**Wednesday 5<sup>th</sup> November 2014 – 148km**

Starts at Riverton Primary School, Princess Street, Riverton at 10.00am.  
Riverton, Colac Bay, Orepuki, Tuatapere, Clifden, Blackmount, Manapouri, Te Anau.  
Finishes on Lakefront Drive, Te Anau at approximately 1.55pm.

### **H&J SMITH OUTDOOR WORLD: STAGE 4**

**Thursday 6<sup>th</sup> November 2014 – 186km**

Starts at Te Anau Community Centre, Luxmore Drive, Te Anau at 10.00am.  
Te Anau, Mossburn, Five Rivers, Athol, Garston, Kingston, Frankton, Coronet Peak.  
Finishes at Coronet Peak, Queenstown at approximately 2.30pm.

### **SOUTHLAND DISTRICT COUNCIL: STAGE 5**

**Friday 7<sup>th</sup> November 2014 – 160km**

Starts at the SIT Zero Fees Velodrome, Surrey Park Road, Invercargill at 10.00am.  
Invercargill, Wallacetown, Wrights Bush, Thornbury, Otautau, Orawia, Ohai,  
Nightcaps, Mossburn, Lumsden.  
Finishes at Diana Street, Lumsden at approximately 2.10pm.

### **NIAGARA: STAGE 6**

**Saturday 8<sup>th</sup> November 2014 – 13km Individual Time Trial**

Starts in Main Street, Winton at 10am.

### **ASCOT PARK HOTEL: STAGE 7**

**Saturday 8<sup>th</sup> November 2014 – 87km**

Starts at the Central Southland Lodge (Middle Pub) Winton at 1.30pm.  
Winton, Centre Bush, Otapiri, Browns, Spring Hills, Grove Bush, Myross Bush, Invercargill.  
Finishes in Gala Street, Invercargill at approximately 3.30pm.



[www.tourofouthland.com](http://www.tourofouthland.com)



 **SBS** | Bank

**PROUD SPONSOR OF THE  
TOUR OF SOUTHLAND**

PHOTOGRAPH SUPPLIED BY POWERNET LTD / ENVIOUS PHOTOGRAPHY